THE LOWELL DAILY SUN.

VOL. XXVIII. NO. 39. [THE SUN leads in local news.] LOWELL, MASS., FRIDAY, OCTOBER 18, 1895. [THAT'S WHY it leads in circulation.] PRICE ONE CENT.

FIRST EDITION

For later telegraphic and local news see Second Edition.

TWO FATALITIES

Walter Parkhurst Killed by a Fall.

OSCAR PETERSON FATALLY INJURED BY LUMBER.

Both Died of Their Injuries Soon After.

A number of Ayer City school boys while on their way home yesterday noon, stopped to play in the yard of the Union foundry where there was quite a pile of lumber. By some means some of the lumber was overturned and in falling a log struck young Oscar A. L. Peterson, son of Carl J. and Mary Peterson of 224 West London street, felling him to the ground. One leg was broken and he was so badly injured otherwise that he died before night. He was 12 years old.

Walter Parkhurst, a farmer living on Forrest street, was seized with convulsions while driving along Chelmsford street and fell off his team. He was taken home but died last evening, his skull having been fractured.

PERSONAL.

Miss Cora Pike of Dracut is to be married to a young gentleman of Pawtucket, R. I.

Dr. C. H. Ricker and son are visiting in Bethel, Vt. The ambulance men run along without a doctor this week.

A boy has arrived in the family of Mr. and Mrs. C. R. Talbot, Wilder street. Its name is Lawrence De Witt Talbot.

Captain Geo. L. Cady and wife and Thomas L. Dickey and wife have returned from a pleasant trip to New York city.

Miss Emily Ludlam of this city was one of eight bridesmaids at the Wells-Livermore wedding at Jamaica Plain, Wednesday.

The people at Whittier's mill that work under George E. Cotter, presented him with a handsome silver service, Tuesday. Mr. Cotter goes south to assume charge of a mill.

The final "at home" reception of Mr. and Mrs. W. P. Atwood of Harding street, last evening, was a very pleasant affair, and was attended by 150 people. Mr. and Mrs. Atwood were assisted in receiving by Mr. and Mrs. J. A. Faulkner.

MATRIMONIAL.

In Groton, Wednesday, at the bride's home, Mr. Charles F. Nichols of Lowell and Miss Susie Eveline Burgess were married by Rev. Granville Pierce of Chelmsford.

Miss Emma Burgess, sister of the bride, was bridemaid, Mr. Arthur Woodward of Nashua was best man.

Newell—Marshall.

Albion Washburn Newell of Pepperell and Cora Belle Marshall of Lowell were married in Dunstable, Oct. 16, by Rev. R. A. Greene. Miss Marshall was for 5 years the popular bookkeeper for Haines Hanchett & Co., of this city.

DEATHS.

MAGUIRE—Jane Maguire, aged 70 years, died last evening at her home, 18 Fifth avenue.

For a nice spring garden now is the time to order bulbs of all kinds at McManmon's palace flower store, Prescott street. Telephone 3.

Salvation Lecture.

Brigadier Brewer of Boston, of the Salvation Army lectured to a large audience at the Highland Congregational church last evening.

Staff Capt. Parker of Boston, Capt. Yates of Lowell, Rev. G. H. Johnson of the John street church, Rev. Bowley Green of the Worthen street Baptist church and Rev. C. L. Merriam of the Highland Congregational church occupied the platform.

Entertained His Friends.

Dr. and Mrs. C. Henotte entertained a number of their friends at their home on James street, last evening. Whist, music and refreshments were enjoyed. The whist prizes were won by Miss Juliette Gervais, and the booby prize went to Miss Eugenie Montplaiser; the gentlemen's prizes were won by Messrs. George Caisse and Arthur Montferrand.

J. F. O'DONNELL,

Practical Undertaker

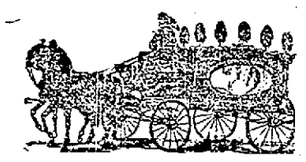

Always on Time. Out-of-town Orders Promptly Attended to. Telephone—439-3.

324 Market, Corner of Worthen Street.

FLOWERS AND LORAL DESIGNS.

We grow our own Flowers. Our prices are the lowest. Orders for Churches, Weddings, Funerals, etc., executed promptly.

PATTEN & CO., 293 Central Street, Telephone 442-3.

WANTED—A reliable lady or gentleman to distribute samples and make a house-to-house canvass for our Vegetable Toilet Soaps. $40 to $75 a month easily made. Address Crofts & Reed, 242 S. Robey street, Chicago.

CORRUPT LOBBY

Eloquent Speech of Hon. George Fred Williams

IN DENUNCIATION OF THE REPUBLICAN LOBBY.

Lurid Light on Corporation Work in Politics.

Hon. George Fred Williams made a strong and unanswerable speech at Marlboro last night exposing the lobby by which the republican legislature is ruled.

In the course of a lengthy exposition of the republican lobby he said:

"I want tonight to give you some slight idea, if I can, of the methods by which that organization known as the lobby operates upon legislation.

"If you will read the record of the West End investigation, and study the character and whereabouts of the persons who were exposed in that investigation as lobbyists, you will find that there is a curious geographical division in their field of operations. Their residences cover different districts throughout the state, from the cape to Berkshire, and almost all of them are active, industrious politicians of the dominant party.

"Politics is their business, and their power lies not only in that fact, but in the fact that their occupation is continuous and not spasmodic, as is the case with ordinary politicians.

We who are industrious lawyers or business men, who take up our duty merely during a campaign, are not many of us fully aware of what insidious influences have been in operation before our work begins. Far less do the people themselves who cast their votes know how they have been, by secret methods, duped and misled, and indeed, made the efficient instruments of their own injury.

I gave to the public, a few days ago, a list of the legislative attorneys and agents who were employed by the American Bell Telephone company, to secure the passage of a bill raising the capital of that company from $20,000,000 to $50,000,000.

There were three species of expenditure into which the money paid out by that corporation may be divided. We find that of the $50,000 expended by that corporation in the legislature of 1894, $20,000 went to the legislative attorneys, $6500 to legislative agents, $13,000 to 21 newspapers, and a small amount to a stenographer. This division is made upon the face of the returns.

But it is apparent that of the four attorneys only two could possibly perform any legitimate function as attorneys, and that the division between attorneys and agents should rather be $15,000 to attorneys and $20,500 for what are known as members of the lobby. The mere fact that a gentleman doing legislative work happens to be a member of the bar, does not change the economic character of his service.

In approaching the subject of lobby influence, as it appears in the list of the Bell telephone company's agents, I find myself among old acquaintances.

Three of the gentlemen named as legislative agents, to wit, Mr. Judd, Mr. Fernald and Mr. Tarr, appeared in the West End investigation as lobbyists employed by that railway company to secure the passage of its elevated railway bill.

Mr. Ferren, a representative in the general court that year, and a member of the committee on street railways, after his legislative service graduated into the ranks of the lobby.

Mr. Robert A. Southworth, who appears to have been paid $9500 by the American Bell Telephone company, was named in the West End investigation as one of the leading lobbyists, and Mr. J. Otis Wardwell, who received $7500, was chairman of the committee appointed to investigate the methods of the street railway company. I believe he has been principally occupied with legislative business since he left the service of the people.

Mr. Wardwell and Mr. Southworth were formerly secretaries of the republican state committee, and it will be remembered that in the West End investigation the chairman of the republican state committee and the chairman of the executive committee of the state committee both appeared as paid agents of the West End Street Railway company; one of them received the sum of $10,000 for his services.

For years it has been the practice for political parties to accept contributions, sometimes in very large amounts, from persons and corporations which are well known to be interested in securing or preventing legislation.

The railroads, street railway companies, gas and electric light and other companies are generally liberal contributors to campaign funds, and particularly to the republican campaign fund.

I may suggest in passing that the democratic party at the present time occupies a splendid vantage ground in asserting the rights of the people as against corporate power. By the adoption of its platform at Worcester it has cut itself off absolutely from contributions from the corrupting sources and stands now free-handed to fight for the popular rights.

That the railroad corporations in this state are in politics every politician knows. In devious ways they throw their powerful corporate influence in favor of or against particular candidates and it is not necessary to say that their hold upon the republican organization, through their wealth and political influence, if so powerful that their appearance in the people's legislature to secure or oppose legislation practically commands the support of the republican machine.

Thus at the very outset we see influences in operation upon the party machinery which are in themselves so strong as to account for much of the perversion of the legislative will.

The speaker here showed how large corporations send their agents through the representative and senatorial districts to size up candidates, sound them on certain measures and to take steps by the use of money or otherwise to secure the nomination of men favorable to their schemes.

Then, in the legislature, these agents regard those whom they helped into office as their special friends, whom they advise and direct, again using the necessary "inducement" to attain their ends.

He further showed how the lobbyists by bribes, hospitality and other means known to their art succeed in having men who are under an obligation to them appointed on the committee that mould legislation. Railroads generally control the railroad committees on the legislature and it is found that such committees generally oppose anything against the railroad interest.

By such reasoning Mr. Williams demonstrated that the republican legislature is actually controlled by the corporations. He also showed that the democratic party has set out to overthrow the lobby and the corporations which it represents as well as to wrest the legislature from such evil influences.

LOCAL DEMOCRATIC RALLIES

TO BE HELD OCTOBER 28TH AND NOV. 2ND.

Speakers to be Hon. George Fred Williams, Ex-Mayor Coughlin of Fall River, Ex.Gov. Russell and Ex-Judge Corcoran.

Two rousing democratic rallies are booked for this city during the campaign.

Lowell democrats are in for a treat, as the best speakers have been assigned to this city.

On Monday, Oct. 28, George Fred Williams, the greatest campaign orator of the day, and the democratic candidate for governor, will address the voters of the Spindle City.

The other speaker will be ex-Mayor Coughlin of Fall River, who is almost as well known here as he is in his native place.

The following Saturday evening, Nov. 2, ex-Governor William E. Russell and his partner in three campaigns, ex-Judge John W. Corcoran will speak in Huntington hall.

Philip J. Farley, Esq., will take the stump next Wednesday evening and will speak at Southbridge with George Fred Williams. He will also deliver another speech the same evening. He has three bookings with Mr. Williams and two with ex-Mayor Coughlin of Fall River.

FUNERAL SERVICES.

BROWN—The funeral of Aaron Brown took place yesterday afternoon from his home at 10 Myrtle street. The bearers were Jason Fuller, James Swan, George W. Batchelder, and Dr. Sullivan L. Ward. William L. Southworth had charge. Rev. L. C. Merriam officiated and there was singing by the Adams quartet.

CLINTON—The remains of Joseph Clinton were interred in Lawrence yesterday. A high mass of requiem was celebrated at St. Mary's church. About 75 conductors from this city attended the funeral and the employes of the Lowell and Suburban sent a beautiful floral arch inscribed L. & S. Conductor No. 2.

The pall-bearers were Duncan Wright, Jeremiah O'Neil, James A. Donahue, William Severance, Andrew McAloon and Albert Sawtelle.

SHEEHAN—The funeral of Mary E. Sheehan took place this afternoon from her late home on Hastings street and was largely attended. At St. Peter's church service was held, Rev. Fr. McDonough officiating. The pall bearers were: Messrs. George Marren, Thomas F. Sheehan, Dennis J. Driscoll, Maurice Quinn, William H. Sullivan and James F. Morrison. Interment was in the Catholic cemetery.

MCNALLY — Bridget McNally was buried this morning from her late home in North Chelmsford. The funeral cortege was a very large one. At St. John's church, Rev. Fr. Shaw celebrated a high mass of requiem for the repose of her soul. The pall bearers were Messrs. Terrence McCabe, Mark McGrath, Robert Barley, Owen McGrath, James E. McCabe and Peter Deary. Interment was in the Catholic cemetery in this city.

Wannalancit Encampment, I. O. O. F.

Wannalancit Encampment, I. O. O. F., observed its 20th anniversary with appropriate exercises in Odd Fellows' hall last evening. The exercises opened in the main hall with a concert by the Royal Arcanum quartet, E. R. Wirt, Harry Stocks, Geo. E. Burns, Robt. J. Leatham. Miss Minnie Lockhart accompanist.

The programme included selections by the quartet, songs by E. R. Wirt, Mrs. J. A. Weinbeck who had Miss Cragin for accompanist; reading by A. P. Perham, songs by Geo. E. Burns. An expected violin soloist did not arrive.

Remarks were made by the chief patriarch, Past Grand Master Francis Jewett, J. B. Currier, M. C. True, C. E. Farrington and others.

It is True

that there is no other tea used so extensively in this city today as the Garden Flower tea sold by us. If you are not useing it you don't use the best tea. Commercial Tea Co., opp. post office.

ONLY ONE OPINION OF SHUMAN'S OVER-COATS.

They Have NO EQUAL AT $15.00

We offer you as good a garment as the tailor will charge you $30 for—they fit and feel like a custom garment and at just half the price. They are in black and blue. We have also the fashionable brown and Oxford gray—some clay lined, making an all-wool garment inside and out.

From $5 to $30

We show the most complete line of Overcoats to be found in Lowell—but then you need not take our word, come and see them for yourself.

THE Merrimack Clo. Co.

Opposite City Hall.

2 O'CLOCK

CORBETT IN JAIL

Held to Give Bonds to Keep Peace.

HE REFUSES TO GIVE REQUIRED BONDS.

The Fight Will Probably Be Abandoned.

LITTLE ROCK, Oct. 18.—The chances for a meeting at Hot Springs on Oct. 31 between Corbett and Fitzsimmons appear to be much brighter now than at any time during the past few days. Indeed, it would now seem that the only obstacle in the way of the men meeting in a glove contest is Fitzsimmons' expressed determination not to agree to the revised articles.

The fact that Corbett is under arrest on a warrant sworn out by State Attorney League so soon after Governor Clarke's visit to the Springs leads many people to believe that the governor settled the whole matter. Should Corbett be released on a writ of habeas corpus, of which there seems to be little doubt, it is believed there will be no further interference on the part of the governor, since the granting of the writ would in effect be a judicial declaration that boxing in Arkansas is not a violation of the law.

CORPUS CHRISTI, Tex., Oct. 18.—Martin Julian left here yesterday for Hot Springs. Fitzsimmons continues his work of training. He says he is disgusted at Brady for signing the new articles of agreement, and emphatically declares that Julian will not sign them.

Queer Dispute Between Hebrews.

FITCHBURG, Mass., Oct. 18.—The suit of Jacob Krebanor vs. Bernard Goldstein, to recover $159, came up yesterday. The plaintiff alleges that the defendant owes him $125 for praying with him for his deceased father from Oct. 1, 1893, to April 1, 1894. The plaintiff further says the defendant owes him $168 more for services in praying for the defendant. The plaintiff charges 12½ cents an hour for 216 hours for the services of his servants, and 25 cents an hour for himself. A witness testified that Talmud laid down the rules for prayers for the dead. At least 10 persons must pray, or the prayers do not count. The plaintiff fitted up a room for these prayers, and they were held according to a verbal agreement. The case is unfinished.

Souvenirs of Gratitude.

WASHINGTON, Oct. 18.—The president has awarded a silver vase with onyx base to Captain Jouanjean of the French bark Psyche for effecting the rescue of 11 men from the American schooner W. W. Crapo, burned in Chili, July 2, 1895. He has awarded a similar vase to Captain Soderlund of the Russian bark Saari, for rescuing the captain and crew of the American schooner Mary E. Amsden, Feb. 26, 1895.

Boilers Thoroughly Cleaned.

BOSTON, Oct. 18.—The work of getting the Indiana in trim for her trial was completed last evening. All the boilers and boiler tubes were overhauled and thoroughly cleaned, and clear, fresh water pumped in before starting the fires. Everything was carefully stowed, so as to offer no impediment to the men in their work today. The trial board left this city on a tender at 7 o'clock this morning.

Sunk Off Pollock Rip.

CHATHAM, Mass., Oct. 18.—The two-masted schooner Frank A. Magee, Captain Keefe, from New York for Bar Harbor, Me., with coal, was sunk in a collision by the three-masted Gypsum Queen, of Windsor, N. S., Captain Bentley, in Vineyard sound, off Pollock Rip, yesterday, and one of the Magee's crew, William Dennison, was drowned.

Found Guilty In Short Order.

LAWRENCE, Mass., Oct. 18.—A verdict of guilty was rendered by the jury, without leaving their seats, against Newell Foster of this city, charged on six counts with setting fires. Captain Murphy of the night police testified that Foster confessed to setting the fires. Foster, who was unrepresented by counsel, did not testify.

Verdict Against the New England Road.

DEDHAM, Mass., Oct. 18.—In the supreme court in the case of Jennie C. Wall vs. receivers of the New York and New England Railroad company, to recover for damages by reason of a fire alleged to have had its origin in sparks from a locomotive, the court directed a verdict for the plaintiff for $6023.21.

Temperance Workers at Baltimore.

BALTIMORE, Oct. 18. — The customary consecration service of the National W. C. T. U. was held last night in Mt. Vernon M. E. church. Miss E. W. Greenwood of Brooklyn presided. Addresses were made by Mrs. J. E. Thompson of Hillsboro, O., the original temperance crusader, and others.

Supreme Commandery Organized.

WORCESTER, Mass., Oct. 18.—The supreme commandery, Knights of Malta, yesterday instituted a grand commandery of Massachusetts. J. W. Hicks is the grand commander and G. S. Jones the recorder. This is the fifth grand commandery in the United States.

Uncle Sam's Purse.

WASHINGTON, Oct. 18.—The statement of the condition of the treasury shows: Available cash balances, $182,596,209; gold reserve, $93,109,481; net silver, $15,801,862; net silver of 1890, 25 cents; United States notes in the treasury, $51,237,805; treasury notes of 1890, $23,275,906.

Commendable Action.

ATLANTA, Oct. 18. — The American Bankers' association yesterday adopted a resolution that a committee be appointed by the association to confer with the secretary of the treasury with reference to the co-operation of the banks in maintaining the national credit.

Ten Years For Griswold.

HARTFORD, Oct. 18.—Dr. Malcolm R. Griswold, found guilty of arson on three counts, was sentenced by Judge Prentice to 10 years in state prison. An appeal to the supreme court will be filed.

Cholera on the Decrease.

ODESSA, Oct. 18.—Cholera is gradually decreasing in intensity throughout southern Russia.

WALLER IS FREE

Flaws in the Prosecution Secured His Release.

PRAISE FOR MR. EUSTIS BY MRS. WALLER.

He Made Strong Endeavor to Obtain Justice.

WASHINGTON, Oct. 18. — It has been understood all along that the fate of ex-Consul Waller, who is still held in imprisonment by the French at Marseilles, hinged on the proceedings of the court-martial which sentenced him, and, therefore, the state department has directed its efforts mainly to securing a copy of the record of the court. Now, that the record is in Paris, a careful examination of the document has been made, and already there have been developed some points that in the end may form the basis of a demand for the release of the prisoner.

In at least two points it has been found that the proceedings of the court-martial were in violation of the French law, and if such a case arose in the United States this would be sufficient ground for the setting aside of the proceedings and the sentence and the release of Waller. In the first place the court was composed of five officers, whereas the French military regulations are said to require at least seven persons to sit on the court.

But more important than this, it has been discovered that Waller was not really tried as charged, but that as the trial progressed evidence was taken on another charge not included in the original matter, and that it was upon what might be called a supplementary but irregular charge that Waller was convicted.

Aside from the other points in the case, this matter of irregularity of the proceedings may in the end go far to make up the cause of our government as presented through Ambassador Eustis.

To Plead For Her Husband.

Mrs. Waller, her three daughters and son are on their way to Washington to endeavor to persuade the government to take action toward securing her husband's release.

Mrs. Waller has said she had several interviews at Marseilles with the representative of the United States government, but obtained little satisfaction. She left Madagascar Sept. 22, and since Oct. 2 has been in ignorance of her husband's fate until pilots boarded the ship Wednesday. Mrs. Waller talked freely in New York of her husband's case. She said:

"First of all, I am told that Minister Eustis has been criticised by those who sympathize with my husband, and I want to correct any false impression that may have obtained. Mr. Eustis treated us and is treating my husband with the utmost consideration and tenderness. He exerted every possible influence for our assistance and benefit.

"I do not think my husband will live a year in the French prisons, for he was sick a whole year before his arrest on March 25 last. He had fever, contracted at Tamatave, and is now quite feeble in health, though only 47 years old. He has only an hour or so of exercise each day, in charge of a keeper of the prison, which is seven hours by rail from Paris, in the north of France.

"My husband was charged with treason; with aiding to arm the Hovas, and it was set up that the grant of concession of 225 square miles of land in the southwest part of the island of Madagascar was the price he received for aiding the Malagassy.

"Now, in fact, the deed of gift was given months prior to the alleged acts of the treason, and I have forwarded to Secretary Olney documentary evidence sufficient to completely prove the innocence of Mr. Waller."

Chilian Legation Express Surprise.

WASHINGTON, Oct. 18.—The announcement of a crisis in the Chilian cabinet was a complete surprise at the Chilian legation here, the members of which are at a loss to account for it. They say their latest advices showed no indication of a brewing storm, and they had believed, as other well-informed Chilians had, that the present administration would prove permanent. The outgoing cabinet was organized only about three or four months ago. It comprised representatives of the various factions of the Liberal party under the leadership of Prime Minister Recabarron and his active representative, Senor Me-Ivor.

Rottenness at St. John's.

ST. JOHN'S, N. F., Oct. 18.—The revenue board is appalled at the extent of the smuggling revelations, and it is believed would willingly abandon the prosecution now, owing to the class of persons involved. Government politicians are badly frightened by the threats of many supporters of the accused, who threaten to divulge damaging party secrets.

Will It Go Through?

COLUMBIA, S. C., Oct. 18.—An important section was introduced at the constitutional convention last night relative to lynchings. It is a proviso in the constitution making a misdemeanor for any county, state or municipal officers to allow a mob to take a prisoner from him and subject him to bodily violence or death.

A Good Appetite

Is essential to good health, and for restoring and sharpening the desire for food there is nothing equal to Hood's Sarsaparilla.

"For over 5 years I had dyspepsia, had no appetite and what I did eat was with no relish. I had headaches 3 or 4 days a week, and an awful Tired Feeling When I went to bed I seldom had a good night's rest. But I am glad to say Hood's Sarsaparilla has cured all my ills. I rest well at night, have a hearty appetite and can perform my household duties easily. I am glad to report the success of Hood's Sarsaparilla." ELNORA E. THOMAS, Forestville, Md.

Hood's Sarsaparilla

Is the only True Blood Purifier prominently in the public eye today.

Hood's Pills cure habitual constipation. Price 25 cents.

BOWLING LEAGUE

Organized Last Night With Great Prospects.

MR. JOHN B. SWIFT ELECTED ITS PRESIDENT.

Nashua, Lowell, Lawrence and Haverhill Represented.

The Merrimack Valley Amateur Bowling league is a go.

It started off with a great big boom last night, and if enthusiasm counts for anything the new league will be the finest kind of a success.

Last night's meeting was held in P. J. Farley's office and the following gentlemen were present:

P. J. Farley and John B. Swift of Lowell, representing Lowell; Edward Morse of Lowell, representing Nashua; Frank Stanley of Lawrence, representing Lawrence; and Thomas F. Ryan of Lawrence and Henry Trudell of Haverhill, representing the last named city.

In Haverhill, he was entitled to control the team that might be placed there. On the other hand Mr. Trudell said he represented parties who intended to have bowling alleys fitted up by Nov. 5, and wished to be represented in the new league.

At the last meeting of the promoters of the league it was intimated that the parties represented by Mr. Trudell would purchase the Palace alleys controlled by Mr. Ryan. Mr. Ryan was willing to sell, for a reasonable price, and left his offer open for a week. No further overtures were made by the other people, and so last night, Mr. Ryan stated he would stay in Haverhill and place a champion team there.

That settled it; Mr. Ryan got the Haverhill franchise, and the organizers proceeded to business.

It was voted to have two teams from Lowell and Lawrence and one each from Haverhill and Nashua in the league. Each team will post $25 for the purchase of prizes.

No admission fee will be charged to games but seats will be sold for ten cents each.

John B. Swift was chosen president of the league and Mr. Swift and Mr. Stanley were appointed a committee on rules and schedule.

It was voted to meet again next Tuesday evening at the Stanley alleys in Lawrence.

No game will be played on Saturday nights or during Christmas week.

The remaining officers will be chosen at the next meeting.

Teams 2 and 5 bowled on the Highland club alleys last night and Team 2 won by the following score:

Team 2—Cheney 478, Ela 509, Sturtevant 489, Wetherbee 492, Buckland 487; total 2455.

Team 5—Smith 502, Galer 458, Whitney 457, Bean 474, Dickerman 479; total 2370.

The Heroes and the B. B. C's bowled the third game in the series last night and as usual the B. B. C's won. The score:

B. B. C's.—Mansur 512, Boulger 523, Fullerton 519, Halstead 492, Mellen 452; total 2498.

Heroes—Kelley 469, Brosnahan 447, Walker 472, McMahon 477, Long 481; total 2290.

The Association Catholique defeated the Lafayettes at Les Miserables' alleys last night in the following totals:

L'Association Catholique—A. Guimond 493, Vigneault 428, Blazon 492, M. Guimond 444, Michols 378; total 2145.

Lafayette—Parent 437, Geroux 379, Forest, 431, Rock 351, Richard 408; total 2011.

A team from the Lowell Machine shop was defeated by a picked team from Kitson's at Les Miserables alleys last night in the following totals:

Kitson's picked team—Hennessey 429, Thompson 420, Waugh 402, J. McDonald 314, W. McDonald 380; total 1932.

Lowell Machine shop—F. Weather, 358, Fletcher 410, Hennessey 344, Silcox 349, Brown 380; total 1851.

"Tommy" Golden had a grand opening up at the Olympic alleys last evening. The place was crowded and "Tommy" was kept on the hustle.

After Cheney's License.

There are many applicants for the odd license left vacant by the death of Charles W. Cheney. Mr. Morse wanted a transfer of the license, it is said, and it is also said there is some opposition to him. New parties may possibly land.

POLICE COURT

Madley, J.

Ten drunks were in out of the breeze this morning and three were thrown upon the cold, cold world without a trial, having not been in within a year.

One of these said he hadn't been arrested for three, or four or five years. "You didn't make a memorandum of it," said the court, and as the happy man was let off, the court added; "This is the 18th of October, 1895. Make a note of it for future reference." "All right, Your Honor" replied the drunk, as he made his escape.

Mabelle Lynn, not of the eastern heroine, got six months in jail.

George Leach, who was charged with being a common drunkard, was sent to the reformatory.

Dennis Murphy, while drunk at Dracut, assaulted Geo. W. Varnum. He admitted being guilty, of drunkenness, but did not remember the assault. When two witnesses had testified that he had assaulted Mr. Varnum, another charge of assault was put against him. He pleaded guilty.

THEATRICAL NEWS.

In justice to THE SUN and the management of the Opera house, it should be stated that the notices of the show "She Couldn't Marry Three" are sent to this office by the managers of the company and not by Fay Brothers who do not advertise in this paper.

"She Couldn't Marry Three."

Messrs. Fay Brothers are negotiating with the manager of "She Couldn't Marry Three" for one night.

New York Herald, July 13.

The small boy, who when asked his age, replied that, judged by the fun he had had, he was 100 years old, pretty accurately described the feeling of the large audience at the Academy last night. Lillian Kennedy made a decided hit, and the amusement that was crowded into three hours to unravel "She Couldn't Marry Three" was enough for two nights; and all the rolls essayed by Miss Kennedy and the strong support, was equally charming and successful. The company is far above the average, and is sure of big business.

Music Hall.

That well known play, Sins of a Night, opened a three days engagement at Music hall last night with a crowded house. The play holds the interest of the audience throughout and elicits much applause. Among the audience last evening were many of the most distinguished people in the city and all seemed well pleased. The plot is laid in England. The company is a strong one and nothing is wanting to the enjoyment of the entertainment.

THE SECOND CORPS CADETS

Observed Its Anniversary at the Armory Last Night.

Company D, Second Corps of Cadets, celebrated its 8th anniversary of their formation, last evening, with a rousing campfire at the armory.

An excellent repast was prepared by Lieut. Worthen and after a general smoke was enjoyed, Capt. Kimball rapped to order and called upon Lieut. Worthen for a war story, which was given with a relish.

This was followed by the recital of some of the personal adventures that punctuated the career of Rep. W. H. I. Hayes during the late unpleasantness.

In his remarks Mr. Hayes congratulated the members of the command on its excellent standing on its history and on its probable future.

Frank L. Weaver thanked the members for the part they had taken as members of the 2nd Corps in making the parade of Merchants' week the grand success it was, and spoke at length of the interest that every true citizen should feel in the volunteer militia.

Capt. Proctor, the first commander of the company, spoke upon the duties of members to the organization.

The occasion was the first of a series of sociables to be carried out during the winter.

LOCAL NOTES.

The fair and sale of the Women's Educational club was continued yesterday.

William S. Lamson's summer home at Windham was destroyed by fire Wednesday afternoon. The building was valued at $5000 and the furniture at $1500.

Postmaster Under Arrest.

PORTLAND, Me., Oct. 18.—Ossian W. Gilbert, postmaster of Kingfield, is under arrest here on the charge of appropriating the funds of the postoffice for his own use.

Will Be No Contest.

BOSTON, Oct. 18.—There will be no contest over the will of ex-Governor Alexander H. Rice, but the will will be modified by mutual agreement of those interested.

A stunning stock of Boys' and children's Winter Reefers, the correct outside garment, this season.

Children's Reefers, with deep sailor collars, made from Astrachans, Chinchillas, Fur Beavers, Kerseys and Friezes, in blue, brown, green and reds, sizes 3 years to 8.

Boys' Reefers, with velvet collars, made from Chinchillas, Fur Beavers, Kerseys and Friezes, sizes 7 years to 16.

Colors and qualities guaranteed. Prices $3.00 to $12.00.

PUTNAM & SON

166 Central Street.

Lowell.

Conditions All Planned.

NEW YORK, Oct. 18.—The conditions under which the race next year for the America's cup will be sailed have been formulated, and copies were mailed yesterday to the secretary of the Royal Yacht squadron and C. D. Rose.

Removal.

About Nov. 1st, the U. S. Tea Co., will move to 82 Prescott street, Sherman & Manning's old stand, occupying the entire building. Great bargains for the next few weeks.

THE TRADERS' NATIONAL BANK

Cor. Middlesex St., & Post Office Ave.

Open 8 a. m., to 4 p. m. Saturdays 8 a. m. to 1 p. m., and 7 to 9 p. m.

INTEREST paid in the SAVINGS DEPARTMENT last the rate of four per cent. per annum, compounding semi-annually and Interest Begins the First day of each month on Deposits made before the close of business on the Third Day.

$125 UPRIGHT PIANO, in good condition, made by Hallet & Davis, Boston; seven and one third octaves. A bargain for some one. GEORGE A. GARDNER, 20 Prescott Street, Lowell, Mass.

Mr. D. C. Lester

Will resume his children's Classes, SATURDAY, Oct. 5. Advance 10. a m. Beginners, 2. p. m.

EVENING CLASSES.

Monday, 8 to 10., Beginners.
Tuesday 8 to 11, Private.
Wednesday, 7.45 to 11. Advance and Reception.
Thursday, 8 to 10, Beginners.
Friday, 7.30 to 9.30, Young People.
Saturday, 7.30 to 10.30, Intermediate.
Private Lessons at any hour not occupied in class. Office Hours, 8 a. m. to 10 p. m.

D. C. LESTER, 36 Prescott Street.

Member of National Association Teachers of Dancing.

WOOD TO BURN. Get in your stock of Wood for the winter. We have all kinds. Hard wood, soft wood, mill kindling and slabs. Edward Cogger & Co., 155 Church, and 23 Concord streets.

"WE'LL MAKE IT HOT

For you" with our

"Century" Parlor Stoves and Ranges,

For sale only at

A. E. O'HEIR & CO'S, 16 Merk St.

The Home Furnishers.

PUTNAM & SON.

THE MOST STRIKING VALUE

That We Have Ever Offered In

Men's Strictly All-Wool Winter Suits

Fresh From Our Own Workrooms, Capitally Trimmed, Rightly Tailored.

MEN'S BLACK DIAGONAL and new patterns in mixed cheviot suits, All-Wool, $8.00.

MEN'S ROUGH-FACED BLACK and BLUE WORSTED SERGE, and new, neat, stylish Cassimere and Cheviot Suits. Strictly All-Wool, $10.00.

MEN'S FINE DRESS SUITS, Clay Diagonal, Strictly All-Worsted, Heavy-weight, Cutaway Frocks or Sacks, the most remarkable value ever offered in this country, $10.00 a Suit.

All the New Winter Overcoats ready, in all the new cloths Kerseys $8.00 and Upward.

PUTNAM & SON, 166 Central Street, Lowell, Mass.

LOWELL DAILY SUN.

JOHN H. HARRINGTON, Publisher.

SUN BUILDING, LOWELL, MASS.

Issued Daily; Sundays excepted.

Per Year $3.00 - - - Per Month. 25c.

City Delivery and Postage Free.

ENTERED AS SECOND-CLASS MAIL MATTER.

TRAINS TO AND FROM BOSTON.

Southern Division. To Boston. From Boston. Lve. Arr. Lve. Arr.

Western Division. To Boston. From Boston. Lve. Arr. Lve. Arr.

Sunday Trains.

Sunday Trains.

b, Wednesdays and Saturdays only

§From Middlesex Street station only.

CORBETT SEEMS to have been beaten in one round by the governor of Arkansas.

IF THE Veteran Firemen were benefited by musters they would be the greatest men in the country. Their musters are too frequent by far.

THE BEST interests of this city politically and otherwise demand that Fisher H. Pearson should be elected senator to succeed Ether S. Foss.

LYNN IS threatened with a big strike in the electric works. The General Electric Co. is a very vulnerable concern and should not precipitate a strike.

GOV. GREENHALGE in his campaign speeches makes no reference to his veto of the Veteran's preference bill. He expects the veterans will vote for him but will they?

IT SHOULD be remembered that W. H. I. Hayes represents the proscriptive element in politics although he will not say so but if they want his help as against a majority of our citizens they can have it.

THAT GREAT fortune which came to James Pass by way of imagination passed away rather suddenly. It was quite as substantial as many things with which we are acquainted by men of supposed sanity.

CONTRACTOR WARD will find it difficult to fulfil his contract if another heavy rain storm should come. But he has undertaken all risks against the elements and is bound to finish the piers by Nov. 23. We'll see.

IF THE labor leaders of Lowell do their duty they will have John McBride speak in Lowell. The labor organizations need enlightenment and encouragement and the head of the American Federation of Labor is well qualified to do both.

THE REGISTRATION figures indicate that the assessors succeeded in disfranchising many voters by dropping them from the list. The die is now cast and not all the politicians in the city can make the number of votes one more or one less.

BERNARD J. DEVINE should be the next democratic nominee for senator from the sixth Suffolk district. His withdrawal from the contest that lasted through forty-five ballots, thereby making it possible to secure a standard bearer, is worthy of the greatest commendation.

AS AN orator Hon. George Fred Williams is of the Hon. P. A. Collins type; clear, vigorous, logical, argumentative, convincing. He is the best campaign speaker in the state. He aways talks right to the point and is so interesting that he never wearies his audience.

HON. GEORGE FRED WILLIAMS in accordance with the principles of the democratic platform, wants all commissions to be directly accountable to the governor of the commonwealth as the representative of the people. At present no member of any leading commission can be removed except by the governor and council after preferring charges and offering the accused a public hearing with the right of being represented by council. It is a very difficult matter even for the power that appointed these commissions to remove them for any cause.

MR. MANNING'S ASININITY.

Mr. Manning's plea for the widening of Gorham street is, that the cemetery abutting the narrowest portion of the street belongs to a church whose headquarters are in a foreign country. Ergo, he holds that the rights of the cemetery owners should not be considered, that the street should be widened by running a sidewalk over a number of graves.

Mr. Manning's idea of law, not to speak of his prejudice towards a certain religious denomination is very amusing. He seems to forget that the lot owners in that cemetery have rights which must be respected and it would be no harm to remind him if he be not a confirmed agnostic that Christ was not born in this country.

No Comparison

No printing establishment in this city compares with THE SUN Job Print in its mechanical equipment and the excellence of its work. Did you ever try it?

WHERE THE CREDIT IS DUE

THE BRITISH TRADES CONGRESS ADOPTS AN A. F. OF L. IDEA.

American Newspapers Praise a Home Product and Don't Know It—The Question of Alien Labor Presents Some Interesting Situations For Reformers.

[Special Correspondence.]

It is singular with what unanimity the plutocratic press of this country applauds the action of the Cardiff trades union congress and at the same time points out the superiority of the English trades unionist over his American cousin, when the special reason given for this course by these journals is that the Cardiff congress adopted, after a hard struggle, a method copied from the American Federation of Labor and long in use by the latter organization. The charitable explanation of such a course by American editors is that they are ignorant, and once more I want to register a kick against the writers for the editorial columns of our plutocratic dailies assuming to tell the public the true inwardness of a movement about which they know so little—frequently know absolutely nothing.

The rule which the British congress has this year adopted and which Burns and Holmes saw in operation for the first time at last year's meeting of the American federation is that votes are taken in the congress, not by delegates, but by the number of bona fide members of the trades unions represented by the delegates. One New York paper in an editorial comment upon the action of the congress at Cardiff says, "It might well be imitated by similar organizations in this country," which are, it assures us, controlled by demagogues and agitators who in many cases have no organization behind them and do not represent anybody but themselves. It is from such editors as that one that most of our newspaper readers obtain their knowledge of the labor movement.

Speaking of the Cardiff congress, I was struck by one of the resolutions adopted. It was introduced by Mr. Inskip of the Boot and Shoe Operatives, and after a heated discussion was passed by a vote of 266,000 against 246,000. This is the resolution:

In view of the injury done to a large number of trades and trades unions by the wholesale importation of foreign destitute paupers, this congress calls upon the government to take the necessary steps, either by bill, official inspection or order in council, to prohibit the landing of all pauper aliens who have no visible means of subsistence.

A few days before I had read the following dispatch from Washington:

The official reports on emigration of the English government for the month and the seven months ending Aug. 1 were received here today and show that the movement of wage-workers toward the United States is on the increase. For the month of July departures for the new world from England, Ireland and Scotland aggregated 9,500, an increase of 3,000 over the same month of last year, while 6,600 emigrants from continental countries embarked at English ports. The total British emigration during the last seven months to the United States was 71,814 as against 49,791 for last year's corresponding period.

If Gompers and McGuire had read this report, they must have smiled as they sat on the platform at Cardiff and listened to the arguments favoring the exclusion resolution.

I am not finding fault with the action of the Cardiff congress. I concede to the British trades unionists the right to conduct their movement as they see fit, but taking the two announcements together they seemed to me to present an interesting situation, which may cause some annoyance to international fraternalists if the labor organizations of all the counties go into the business of passing exclusion resolutions. There is no doubt that one of the most troublesome problems in the American labor movement is that of immigration, and we are as far from its solution today as ever we were. As for myself, I am disposed to think that if the effort we expend in trying to keep out foreigners were directed toward freeing the opportunities for productive labor we would sooner reach a condition that would make us fearless of the competition of "alien pauper labor."

JOS. R. BUCHANAN.

Welsh Farmers and Farm Hands.

Some of the evidence lately given before the royal commission of agriculture reveals a curious state of things in the principality. It comes as a surprise to learn that the Welsh farm hand is ever so much better off than his English classmate. Does Taffy, then, work harder or longer than Hodge? Apparently he does not. Several witnesses deposed that the amount of labor now given by agricultural laborers in Wales is in inverse proportion to the increase of their remuneration. If that really be the case, gallant little Wales must be on the high road to attain the ideal of very short hours and very long wages.—London Graphic.

Illinois Board of Labor.

The Illinois state board of labor at its recent annual meeting re-elected C. S. Stivers of Chicago Typographical union, No. 16, chairman. George A. Schilling of Chicago was re-elected secretary.

Union Labor Only.

It is reported that only members of labor unions are to be employed on the new state hospital for the insane to be erected at Anna, Ill. Six Chicago firms secured the contract with this stipulation.

POOR DIGESTION leads to nervousness, chronic dyspepsia and great misery. The best remedy is HOOD'S SARSAPARILLA.

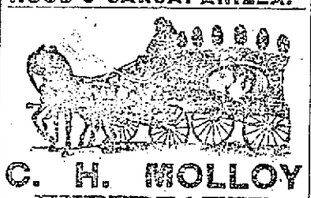

C. H. MOLLOY
UNDERTAKER
And Funeral Director. Day and Night Calls Promptly Attended to.
343 MARKET STREET.
T. W. Molloy, Embalmer
Telephone 503-2. Morgue connected with this establishment.

FORTY YEARS A SLAVE

A Minister Used Tobacco Two-Score Years—Was Cured by Baco-Cure and Gained Thirty Pounds.

Clayton, Nevada Co., Ark., Jan. 28, '95. Eureka Chemical & Mfg. Co., La Crosse Wis.

Gentlemen:—For forty years I used tobacco in all its forms. For twenty-five years of that time I was a great sufferer from general debility and heart disease. For fifteen years I tried to quit, but couldn't. I took various remedies, among others "No-To-Bac," "The Indian Tobacco Antidote," "Double Chloride of Gold," etc., but none of them did me the least bit of good. Finally, however, I purchased a box of your "Baco-Cure," and it has entirely cured me of the habit in all its forms, and I have increased thirty pounds in weight and am relieved from all the, numerous aches and pains of body and mind. I could write a quire of paper upon my changed feelings and condition. Yours respectfully,

P. H. MARBURY.

Pastor C. P. Church, Clayton, Ark.

You can use all the tobacco you want while using Baco-Cure. It notifies you when to stop. We have received thousands of letters, such as the one above, proving beyond a doubt that "Baco-Cure" is the only scientific, reliable and harmless cure for the tobacco habit. If you have tried any or all of the so-called cures unsuccessfully, "Baco-Cure" will cure you. It is doing it with thousands of others. It will do it for you. An iron-clad written guarantee to cure or money refunded with ten per cent. Interest goes with three boxes. $1.00 per box; 2 boxes, (thirty days' treatment), $2.50. Sold by druggists with guarantee or sent direct. Booklet and proofs free. Eureka Chemical & Mfg. Co., Mfg. Chemists, La Crosse, Wis.

Chichester's English Diamond Brand.
PENNYROYAL PILLS
Original and Only Genuine. Safe, always reliable. LADIES ask Druggists for Chichester's English Diamond Brand in Red and Gold metallic boxes, sealed with blue ribbon. Take no other. Refuse dangerous substitutions and imitations. At Druggists, or send 4c. in stamps for particulars, testimonials and "Relief for Ladies," in letter, by return Mail. 10,000 Testimonials. Name Paper. Chichester Chemical Co., Madison Square, Phila., Pa. Sold by all Local Druggists.

ENGLISH CAPITAL FOR AMERICAN INVESTMENTS.

Important to Americans seeking English capital for new enterprises. A list containing the names and addresses of 350 successful promoters who have placed over £100,000,000 sterling in foreign investments within the last six years, and over £18,000,000 for the seven months of 1895. Price $5 or $25, payable by Postal Order to The London and Universal Bureau of Investors, 20, Cheapside, London, E. C. Subscribers will be entitled, by arrangement with the directors to receive either personal or letters of introduction to any of those successful promoters.

The list is first class in every respect, and every man or firm whose name appears therein may be depended upon. For placing the following it will be found invaluable—Bonds or shares of Industrial Commercial, and Financial concerns, Mortgage loans, Sale of Lands, Patents, or Mines.

Directors:—SIR EDWARD C. ROSS. HON. WALTER C. PEPYS. CAPT. ARTHUR STIFFE.

Copyright.

HEFFERNAN'S
Pure Malt Whiskey

A Medicinal Tonic and Stimulant
FOR THE OVERWORKED AND WEAK.
That "All Run Down" Feeling Positively Cured.
For Sale by all Druggists and Liquor Dealers.
SOLD ONLY IN BOTTLE.
Price - - $1.00 Per Bottle

WM. E. LIVINGSTON
DEALER IN
Coal, Wood, Lime
CEMENT, SAND, GRAVEL, HAIR, KAOLIN, PLASTER, BRICKS, FERTILIZERS.
Straw, Hay, Grain, Flour &c., &c.,
NO. 15 THORNDIKE STREET.
Branch Office, 49 Merrimack street—Caldorwood's Cigar Store.

LOWELL HAS NEVER SEEN
A Larger or more complete assortment of
Flower Pots
Than we show at the present time in our mammoth store. Our Flower Pots are of all kinds, large and small, and will be sold at the lowest prices. We have a large assortment of them, all of splendid, hard stock. In the collection are many
HANGING BASKETS,
And these, too, are in larger and small sizes. These Baskets will be needed at once for potting plants. Come in and see the big assortment and ask prices.
French & Puffer
245 Central Street.

SUNBEAMS.

Not Likely to Forget.

Mrs. Missing Link—Now, dear, I'll just tie this knot to remind you to bring home half a dozen of those fresh cocoanuts.—New York World.

The Constable's Perquisite.

A marriage took place in the office of a well known justice of the peace a few days ago that, while a most impressive ceremony to the contracting parties, had a very humorous side for the spectators. The couple were evidently from the rural districts and were both seemingly covered with confusion at their having to stand up before the four or five present. After the form had been read, the blushing pair standing hand in hand, the magistrate announced in a serious tone that, as it was the custom for the constable to kiss the bride, she would prepare herself for the osculation.

The constable stepped boldly out, and, being a good looking young fellow, the young woman seemed not averse to being bussed. All doubts of the propriety of the act were soon set at rest, for the husky groom stepped before her with an air of determination upon his face that showed it was life and death to him. He gave his hands an imaginary washing and said:

"Squire, this yere lady b'longs to me now, and what she did afore I took hor ain't my business, but if this constable is willin I'll give him a dollar and call it off."

The server of writs signified his assent, and the jealous countryman paid the amount, which found its way over the bar of the nearest saloon a few minutes after the newly married pair departed.—Columbus Dispatch.

Sport of the Future.

We take pleasure in reprinting the following items from one of the most authentic sporting journals of the next century:

"Lord Bungstarter of England has given orders that the utmost secrecy attend the construction of the typewriter with which he proposes to contest for the America's cup. It is understood that the Yankees are using every artifice to discover upon what general lines Lord Bungstarter's machine will be built. Their purpose is obvious, but other than that England will be this year represented by a typewriter differing radically in model from anything yet entered, absolutely nothing has been learned.

"At the moment of going to press we are notified that England won the running board jump in the amateur international athletic contests by upward of half a column of solid nonpareil."—Detroit Tribune.

Historical.

"To the guillotine with him!"

Napoleon bowed his head in deep thought, then murmured:

"This is not personal, revenge. I did it for the benefit of posterity—the man was writing memoirs of me."

A look of beatific calm settled upon the stern features of the tyrant, for he felt that he had done a good deed.—Truth.

He Was a Substitute.

"You are not the blind man who usually stands on this corner," said the benevolent citizen.

"I know it," replied the beggar. "The real blind man has gone to the exposition an is takin in the sights on the Midway!"—Atlanta Constitution.

Fruit Pickers
Fruit Pressers
AND
Meat Cutters
Bartlett & Dow,
At Their Old Stand,
No. 216 Central Street

PHILIP J. FARLEY, Room 11 Barristers' Hall. Attorney and Counsellor at Law.

JOSEPH W. LEACH, Room 12, Shedd's Block. Pianist and Teacher of Singing.

SMOKE OLD GLORY
H. DOOT, Manufacturer.

JOHN W. McEVOY, 137 Central St., Opp. American House. Attorney and Counsellor at Law.

COURTNEY & COURTNEY, Mansur Block. Counsellors-at-Law. William F. Courtney. Henry S. Courtney.

W. A. LEW. 49 John Street. Clothing, Cleansed, Dyed and Pressed. Orders received for cleaning dying and pressing promptly and neatly executed.

IF YOU WANT A CASE Of the Leading Brand, of LAGER, JONES' ALE, or PORTER TELEPHONE J. H. RILEY
Bottler, 96 and 102 Lakeview Ave. Telephone Number 474-4.

A BOSTON GIRL'S LIFE

Saved from Ruin and Despair by the Timely Aid of a Noted Woman.

[SPECIAL TO OUR LADY READERS.]

IS there anything more truly pathetic than the cry for help that springs from the anguished heart of a young girl—a beautiful girl who sees ahead only suffering and uncertainty?

But oh, what joy and gladness her young heart pours forth when she realizes that her dreaded enemy, the blasting influence, is gone,—banished forever.

This sunshine and joy is now the happy portion of Miss Florence ——— of Beacon Street, Boston.

She often tells of her suffering from the suppression of the menses. The pain was excruciating. The doctors, instead of removing the cause of her ailment, plied her each month with morphine to prevent convulsions; but the trouble was permitted to exist.

When she could endure no more,—prostration was imminent and future hopeless,—her family procured a bottle of *Lydia E. Pinkham's* Vegetable Compound, which, surprising to all, rapidly and permanently cured her.

In writing to Mrs. Pinkham, pouring forth her gratitude and happiness, she says: "Oh! that I could make every suffering woman try your valuable medicine! How they would bless you!"

To the Manufacturers of Myrrhola

Gentlemen—After hearing of the wonderful effect that your myrrhola has on the hair and being subjected to premature baldness I concluded to try a bottle to ascertain if the statements that were made could be verified from its use. Words fail to express the amount of good that I have received, and what looked like an impossibility to produce a new growth has at last been conquered after the use of one bottle of your compound. Truthfully speaking, I would not be without it; for in it I find what other preparations have failed to produce.

P. T. DONNELLY, 462 Central Street, Lowell, Mass.

For Sale at All Druggists

NEW LUMBER YARD
No. 255 HILDRETH STREET.
Best Quality. Lowest Prices. Cedar Posts a Specialty.
P. V. Allen & Co.,
Telephone 568-5.

Boston and Maine Railroad.

Winter Arrangement.

WESTERN DIVISION

Commencing October 6, 1895.

TRAINS LEAVE MIDDLESEX STREET DEPOT, LOWELL.

For Boston, at 5.30, 8.15, 9.25, 10.50 a. m.; 12.03 12.45, 2.30, 3.30, 4.05, 5.10, 6.15, 7.00, 9.30 p. m. SUNDAYS, 8.15 a. m., 12.05, 4.15, 5.20, 7.25 p. m.

For Lawrence, 5.30, 9.25, 10.50 a. m.; 12.03, 2.30, 3.40, 4.05, 5.10, 6.15, 7.00, 9.30 p.m. SUNDAYS, 8.15 a. m., 12.05, 5.20, 7.25 p. m.

For Haverhill, 5.30, 9.25 a. m.; 12.03, 2.30, 3.40, 4.05, 5.10, 6.15, 7.00, 9.30 p. m. SUNDAYS, 8.15 a. m., 12.05, 5.20, 7.25 p. m.

For Salem and Lynn, 12.05, 5.10 p. m.

For Newburyport and Amesbury, 12.05, 2.30, 4.05, 6.15 p. m.

For Exeter, and Dover, 6.50, 8.30 a. m.; 12.05, 3.40, 4.05, 5.10 p. m. SUNDAYS, 5.20 p.m.

For Rochester and Alton Bay, 8.30 a. m.; 12.05, 4.05 p. m.

For Somersworth, N. H., Salmon Falls, Saco and Portland, 6.50, 8.30 a.m.; 12.05, 4.05, 5.10 p. m. SUNDAYS, 5.20 p.m.

For Augusta, Bath, Waterville, 8.30 a.m.; 12.05, 5.10 p. m. SUNDAYS, 5.20 p. m.

For Lewiston, 8.30 a. m; 12.05, 4.05, 5.10 p. m.

For Bangor; Belfast, Skowhegan, Rockland, 8.30 a. m., 5.10 p. m. SUNDAYS, 5.20 p. m.

For St. John N. B., Halifax, N. S., Montreal, and Quebec, 8.30 a. m., 5.10 p. m. (5.10 does not run Saturdays); SUNDAY, 5.20 p. m.

For Eastport and St. John's (per steamer), on Mondays and Fridays at 12.05 p m.

For Castine, Deer Isle, Sedgwick, Bar Harbor, Jonesport and Machiasport (via steamer Frank Jones of Rockland), Tuesdays and Fridays at 5.10 p. m.

Southern Division.

On and After October 6, 1895, Trains Leave Merrimack Street Depot, Lowell, as Follows:—

For Boston—5 45, 6 30, ¶6 50, *7 45, *8 50, *9 00, *9 40, 11 00 a. m.; 1 40, ¶3.00, 4.30, ¶5 33 p. m. SUNDAYS, 8 45 a. m.

Trains leave Middlesex Street Station, Lowell, as follows:

For Boston.—5 45, 6 34, ¶6 53, §7 01, §7 18, §*7 27, *7 43, *8 57, 9 03, *9 50, 11 03, 11 57 a. m. 1 43, *3 03, *4 00, 4 33, 5 29, ¶5 36, 6 24, 7 52 p. m. SUNDAYS, §*7 18, §*7 27, *8 45, *9 16 a. m; §4 25, §5 58 p. m.

For Woburn, 6 30, §7 01, 7 45, 11 00 a.m.; 1 40, 4 30 p.m. SUNDAYS, 8 45 a. m., §4 25, §5 58 p.m.

*Express. §Northern Depot only. ¶Via Bedford.

For Lawrence—6.30, 10.00 a. m; 4.15, 5.50 p. m.

For Salem and Way Stations—§7.38 a. m.; 1.25, 5.50 p. m.

☞ Time given below is from Middlesex street station.

For Ayer Junction and Way Stations—7.15 a. m.; 12.00, 5.00 and 5.47 p. m. SUNDAYS 2.15 p. m.

For Amherst, Milford and Wilton—9.14 a. m.; 1.47, 3.43, 5.42 p. m. SUNDAYS 5 p. m.

For Greenfield, Peterboro', Bennington, Hillsboro' and Keene—9.14 a. m. and 3.43 p. m. SUNDAYS, to Greenfield, 2.00 p. m.

For Nashua, Manchester and Concord, 7.49 9.14 9.45 a. m.; 12.11, 1.49, 3.43, 5.42, 6.20, 8.13, 8.43 p.m. SUNDAYS 10.09 a. m. (to Nashua only) 5 a.m., 2.00, 6.02, 8.12, 8.43 p. m.

For Penacook, Franklin, Lebanon and White River Junction, 9.14, 9.45 a. m; 12.11, (1.49 to Franklin and Bristol only), 5.42, ¶8.13 p. m.

For Warner, Bradford, Sunapee, Newport, (N. H.), Claremont and Claremont Junction—7.40 a. m; 1.49 p. m.

For St. Johnsbury and Lyndonville via Wells River—9.45 a.m; 1.49, ¶8.43 p. m.

For Montpelier, Montreal, Essex Junction, Burlington and St. Albans, via Central Vermont line—9.45 a.m.; 12.11, ¶8.13 p. m.

For Montreal and Quebec, via Montreal and Boston Air Line—9.45 a. m.; ¶8.43 p. m.

Quebec Express via White River Junction—12.11, 8.13, p. m., daily except Sunday.

¶Daily for Montreal.

D. J. FLANDERS, Gen. Passenger and Ticket Agent.
H. C. TAFT, Gen. Agent Lowell.

Try a Sample of CREAM Pure Rye
Try a Sample of CREAM Pure Rye
Try a Sample of CREAM Pure Rye
It Is Just What You Want.
John M. Pevey
PROPRIETOR,
NOS. 55-57—MIDDLE STREET.

The hum of the spindle gives life to Lowell has does the SPINDLE CIGAR give pleasure to the smoker. Ask for Spindle Cigar and take no other. HENRY FLOOD, Prop.

UNCLE SAM'S Machinery Has to be Greased With ELLINGWOOD'S Cough Balsam

This is what Mr. Joseph Picard, 87 Woodward Avenue, one of the well-known letter carriers of this city, says:

"I want to tell you what I think of Ellingwood's Cough Balsam. As you know my business takes me out in all kinds of weather and even with the utmost care I contract the most severe colds, which until I found your Balsam, I couldn't seem to shake off. Last winter I used it with the most satisfactory results, and whenever I recommended it, it gave perfect satisfaction. If anybody has a cough or cold he needn't experiment, for I believe Ellingwood's Cough Balsam will cure every time."

If you could stand behind our counter a few days you would have as much faith as Mr. Picard, for what he says is only a sample of the good words said of Ellingwood's Cough Balsam every day. Try it once, and you will always keep it in the house.

25c., 50c., $1 a Bottle.
Sold by all First-Class Druggists and Grocers.
Ellingwood & Co.
SOLE PROPRIETORS.

Arthur M. Bertrand
(Successor to F. W. Sargent,)
MERCHANT TAILOR.
FINE TAILORING A SPECIALTY
24 Middle Street, Lowell, Mass.
Dress Suits to Let

A WORD TO HOUSEKEEPERS
This is the season of the year when our good wives are going to overhaul the house and have a thorough cleaning. They are trying to give us all the comforts of a home and through the long winter evenings it is necessary to have the house well lighted, and
D. H. WILSON,
No. 279, DUTTON STREET,
Has the finest assortment of Chandeliers to be seen this side of Boston, and the goods should be seen by every housekeeper and owner in the city.

Steamers for Lawrence
A Delightful Sail for 10c.
SUNDAY, OCT. 20.
Boats connect with the Electrics at Belle Grove at 10, 11, 12 a. m., and 1, 3 4, 5, 6, 7 and 8 p. m.
C. H. SANBORN, Manager

WALTER H. MASON, 393 Mammoth Road, Lowell, Mass. Teacher of Piano-Forte. Communication through Foote's Music Rooms. Engagements as pianist or accompanist at concerts solicited. Pupil of Ernst Perabo.

CHARLES H. FROST, 73 Central Street. Dealer in Watches, Diamonds, Jewelry, Musical Instruments, Violin, Guitar and Band Strings, Ammunition, Fire-arms, etc. Fine Watch repairing.

Brown Bro's
In no department of our business are we able to offer such advantages this present month as in our UNDERWEAR DEPARTMENT. Some idea of our low prices may help you in making you estimates of expenses:
We have a Ladies' Wool Vest and Pant in red, white, natural and Camel's Hair, at $1.00 each.
A genuine natural wool Vest and Pants, at 75c. each.
A fine white Merino Vest and Pants at 50c. each.
A heavy weight Jersey ribbed fleeced lined Vest and Pant, at 50c. each.
A very good Merino Vest and Pant at 38c. each.
A regular 38c. Jersey Vest and Pant at 25c. each.
And a full line of Misses' and Infants' Underwear.
BROWN -:- BRO'S
OPP. MONUMENT SQUARE.

Have You Dropped Your Watch?
If you have, bring it to us and we will repair it promptly and well. 15 years' experience at the repairing bench, and careful attention paid to every job, is the reason our large and increasing repairing business. Try us once. CLEANING $1.00. MAINSPRINGS $1.00
Mower & Sparks, 285 Central St.

THE LOWELL Gas Light Company
OFFICE:
22 Shattuck Street, Corner Middle
SEWALL G. MACK, President; JACOB ROGERS, Treasurer; D. B. BARTLETT, Clerk.
Directors: Sewall G. Mack, Levi Sprague, Jacob Rogers, Alex G. Cummock, George S. Motley, Edward M. Tucke, James Francis.
PRICE OF GAS
With the Discount Off for Prompt Payment, is
$1.00 ONE THOUSAND FEET
First Class Gas Cooking Stoves set up and rented at a low rate per year, piping included. COKE, broken, screened and delivered, at $4.50 per chaldron. $2.25 per half chaldron, cash.
No charge made for the use of meters
No charge made for running supply pipes from street mains to consumer's cellar.
Orders when left at office promptly attended to.
PETER J. BRADY
GROCER
448 Gorham Street.
Choice, Teas, Coffees and Spices. Try our "BIG TWELVE," brand of flour, the best in the city.
E. R. DONOVAN, Office: 85 Gorham Street, Constable and Auctioneer.

DON'T GET LEFT ON COAL.
It is Cheap Now, it will be Higher Soon
SEE
E. A. Wilson & Co.
YARD: 700 Broadway, Tel. 407-2. OFFICE: 51 Merrimack St., Tel. 544-2.

SPECIAL NOTICE
To Truckmen, Marketmen, men of every creed and color, in fact everybody that uses a Wagon, light or heavy, to know that
KRESS BRO'S
Wheelrights and Carriage Builders,
Make the best and most durable Wagons and Carriages that can be had in the State. Their manufactory is at
107-113 Common St
LAWRENCE.
☞ Call and examine and get prices.

SCOTT & O'DAY,
Plumbers and Sanitary Engineers
Steam, Gas and Water Piping.
JOBBING PROMPTLY ATTENDED TO.
54 Appleton Street,
Opposite New Post Office. Telephone 54-4

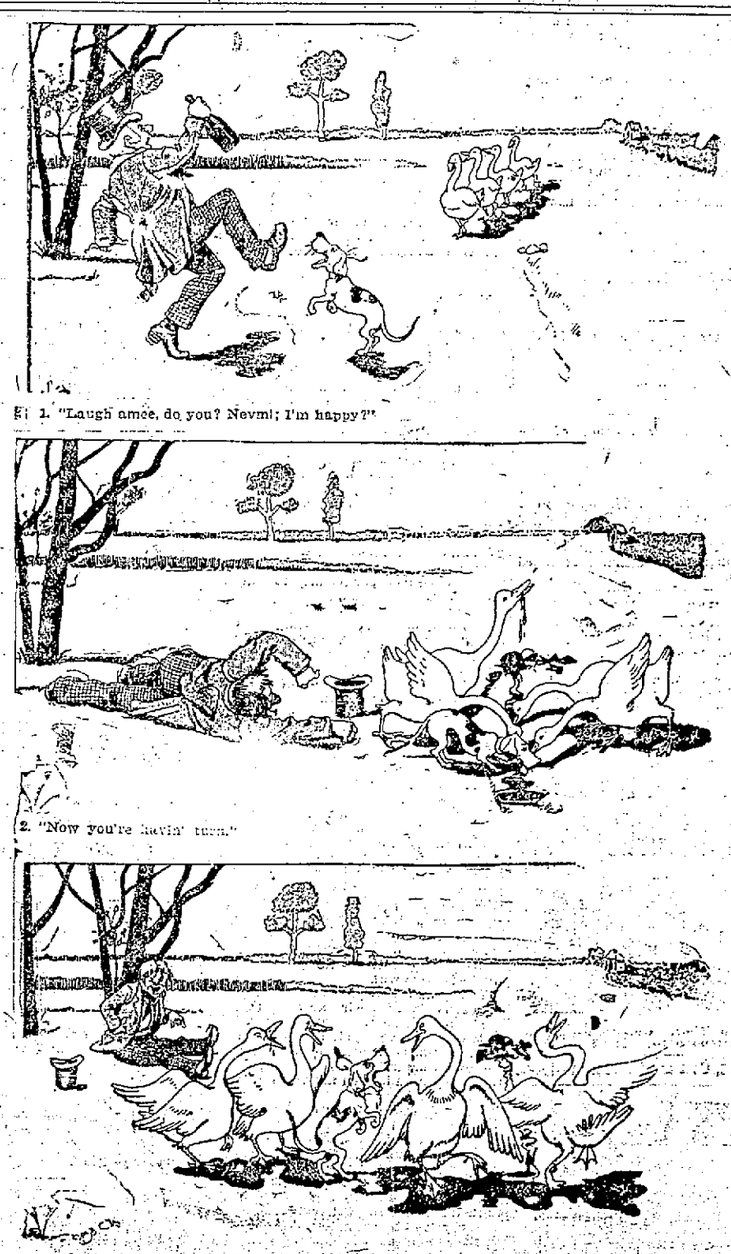

1. "Laugh amee, do you? Nevm! I'm happy?"

2. "Now you're havin' turn."

3. (An hour later.) "Oh, you degraded creat ures! Won't you have headache in the morning!"

THE CURIOSITY SHOP TALK

OBJECTS OF GREAT INTEREST AND BEAUTY UNEARTHED.

Curious Features of a House Buried in the Earthquake of August, A. D. 79—Venetian Blondes—How Woods May be Colored.

Quite recently has been unearthed a house at Pompeii containing objects of great interest and beauty. Eighteen fluted columns supported the roof of the great central hall, and all are little the worse

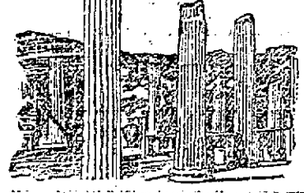

NEWLY DISCOVERED VILLA.

for their long repose in dust and ashes. Seven of them are now quite perfect, though it is evident they have been restored to some extent. The walls are decorated with frescoes similar to those with which all visitors to Pompeii are familiar. The most remarkable feature, however, is the marble furniture, if one may so call it. Here one can see the past glories of the Pompeians. Here everything is of marble—tables, fountains and statues, all in perfect condition and of the purest white. Perhaps the most remarkable of the ornaments are the fountains, of which there are several. In the center of the great hall stood two tall, slender marble columns, closely covered with carving and each surmounted with the head of some deity—the Penates, probably, of the household.

On the right hand side are the retiring rooms. These, as is usual in a Roman house, are small and quite insignificant in comparison with the main or entrance hall, on which so much care was lavished.

The woodwork of these rooms remains, but is all reduced to charcoal by the red-hot fragments of pumice stone which fell over the whole town to a depth of 7 or 8 feet, destroying the upper stories of the houses, which, it is evident, were made of wood. There are features in this building that suggest that it had been rebuilt, or at least restored, shortly before the eruption. Many of the houses of Pompeii were, in all probability, more or less damaged by the great earthquake of A. D. 63, and it is clear that some of them were in process of restoration on Aug. 24, A. D. 79, when the town was finally overthrown.

Venetian Blonds.

Naturally in Italy one expects to find nearly every one of dark complexion, and it is a surprise to be told by a writer in Good Housekeeping that in Venice one sees perfect blonds. However, dark hair and eyes are the rule and the blonds the exception. Among the common people the women all wear shawls. These shawls are large, square and fringed. These are folded to make three corners, and when worn the middle corner almost touches the ground. On the hottest day in summer the Venetian woman envelops herself in this shawl. These women either go bareheaded or wear a bright handkerchief. On Sundays and gala days they wear a black lace scarf, which they arrange with a grace that a foreigner rarely acquires. But no matter how they are dressed or where they go to the fan is an inseparable companion. It is droll enough to see a woman going to market with a basket on her arm and an open fan in her hand. But the fan takes the place of a sunshade and she uses it now to shield her eyes from the sun and now to protect her head and neck. In her hands it is a most useful article. Venice, as every one knows, produces the most beautiful glass in the world, but glass is not its only product. The most beautiful silks and laces are also made here. This is also a great market for bronzes and cameos.

How Woods May Be Colored.

Among the ingenious methods resorted to for the ornamental coloration of woods of different kinds. The New York Sun notes the successful treatment by which a beautiful yellow brown is imparted to fir and oak and to maple a red brown. If the wood is treated with a 1 per cent aqueous barium chloride solution, the first named becomes brown and the latter a dark brown. Again, if calcium chloride be used instead of barium chloride, the fir becomes brown, the oak red brown, and the maple a dark brown; or, if a 2 per cent aqueous solution of magnesium sulphate be used, the fir and oak become dark brown and the maple a dark violet brown. It is further stated that alum and aluminium sulphate will produce on the fir a high red and on the oak and maple a blood red, while chrome alum imparts to maple and fir a reddish brown and to oak a havana brown. A beautiful dark violet brown is also given to fir and maple by manganese sulphate.

"Feeding" Glove Skins.

After the preliminary processes of dressing skins for kid gloves they require "feeding" to render them soft and plump. It is a remarkable fact that nothing but the yolks of fresh eggs can do this. Millions of yolks are annually used for this purpose in the various manufactories producing gloves. Boxes suspended upon pivots and made to revolve rapidly receive the skins and yolks; by the rapid rotatory movement the skins are thrown from side to side, and the rich orange egg yolks are beaten into them and absorbed, leaving in the churnlike receptacles merely a thin, watery looking fluid. "Feeding" is a very expensive process, yet, it is necessary both for tanned skins and for those which are to be dyed.

Statesmanlike Horse.

The successful horse dealer is never at a loss. Witness the following incident from an exchange:

A young Englishman was negotiating with a dealer for a horse. The horseman expatiated on the many good points of the animal under discussion.

"It seems to me, Mr. Muggins," remarked the young man, "that the horse has rather a big head."

The retort came at once: "Big 'ead, big 'ead, do you call it? Why, look at Gladstone: what a 'ead 'e's got!"—Youth's Companion.

Grape Preserves.

Wash the grapes after they are picked from the stems and put them over the fire with just enough water to keep them from scorching to the kettle. Cook very slowly, and as the seeds escape through the bursting skins they should be skimmed off as they rise to the surface, till all have been taken out. Stir the grapes frequently meantime. When sure that all of the seeds have been extracted, add a pound of sugar for each pound of the fruit originally put on and boil for ten minutes.

Hard Up.

"What is the matter with Scott? I met him today and he acted queer. Is he demented?"

"No; he's demonetized."—Detroit Free Press.

GOOD HEALTH INSTRUCTIONS

INTERESTING ABOUT THIN BREAD AND BUTTER.

Considered a Therapeutic Agent by an English Authority—Redness of the Nose—Cure for Corns—Points on Etiquette.

An English authority in such matters thinks that the value of butter from a health point of view ought to be much more generally known than it is, and has the following to say on the subject:

Butter is one of the most digestible forms of fat and fat is one of the most important of all food articles, especially for those with any tendency to tuberculous (consumptive) disease. We are apt to forget that fat exists in any other form than the familiar one of the complement of the lean of meat. As a matter of fact, fat is found in many other food articles besides meat. Milk is an emulsion of fat. Cream is fat in its lightest and most digestible form. The yolks of eggs are very rich in fat. Fish, fowl, pulse—such as peas and beans—and the cereals, all contain some fat. Olive and other vegetable oils are also valuable forms of fat. Without fat of some kind no food is capable of nourishing the body properly. It is not only a very important element in the production of the animal heat of the body, but it contains the germ of new cellular growth. Every tissue of the body, bone, brain, nerves and muscle is built up from cells. Therefore, for the proper development of even the hard bony structure of the frame, fat is essentially required. Thus we can see how valuable it must be in wasting diseases.

The great difficulty about giving nourishing food to those who most want it—dyspeptics, consumptives, anæmic people and others who need to what is called "put on flesh"—is that they cannot easily digest the food that would nourish them. For instance cod liver oil, how impossible it is for many to take it in any form whatever. If they succeed in swallowing it, they cannot digest it, because oil is not easy of digestion; quite the contrary. In such cases a substitute is best found in cream and butter. Cream is a first class substitute for cod liver oil, but it, too, has the disadvantage that it cannot be taken in large quantities without producing sickness. Now, here comes in the use of thin bread and butter, which physicians are now ordering for delicate patients.

Thin bread and butter insensibly induces people to eat much more butter than they have any idea of. This is one advantage, and a great one, in the feeding of invalids, for they are thereby provided with an excellent form of the fat which is so essential for their nutrition in a way that lures them on to take it without rebellion. But it—i. e., thin bread and butter—has another advantage equally great, it is very digestible and easily assimilated. Fresh butter made from cream is very much more digestible when spread upon thin slices of bread than the same amount of cream, eaten as cream per se, would be.

Redness of the Nose.

Redness of the nose is so commonly ascribed to the use of alcoholic beverages, especially by the uncharitable, that many persons do not imagine it to have another cause. There is comfort, however, to those who have the misfortune to suffer from this in the reflection that excess in the direction referred to above is not the occasion of half of the cases known. An eminent physician has declared that his is a minor cause rather than the ruling one. Hot drinks of any kind are liable to produce this trouble, and the inactivity of the liver or indigestion as well as overindulgence in fats and sweets are predisposing causes.

Cure For Corns.

Take a lemon, cut off a small piece, then nick it so as to let in the toe with the corn, tie this on at night so that it cannot move and in the morning you will find that, with a blunt knife, you may remove a considerable portion of the corn. Make two or three applications, and great relief will be the result.

THE DINER OUT.

Small Obligations of the Moment, of Which Women Are Rarely Unmindful.

In these give and take days when an equivalent is always expected to be forthcoming, and when an invitation is given with the certainty of a return, guests are rather apt to overlook the fact that although an obligation of this nature is only a temporary one, yet for the time being it is as binding as if it were a permanent one. The knowledge that the opportunity for repayment is in the near future does not alter the position. The guest of the moment is the one under obligation, and this little point is too much lost sight of and allowed to slip out of recollection, while to bear it in mind would have a beneficial effect upon functions in general. An instance in point. A man is asked to dine at a house at which he is not very intimate with host or hostess, but sufficiently well acquainted with them to receive an invitation. Nevertheless, this obligation is a small one, but many a guest does not come up to time, even to making the slight return that lays in his power—that is, to make himself agreeable. If the lady he takes in to dinner is not up to his standard of what a dinner companion should be, he does not hesitate to let her perceive it by turning his attention in other directions—to his neighbor on the other side, to his host, to his opposite neighbor, to his plate or to his own reflections—quite regardless that his hostess invited him in the expectation of something better than this. Again, a guest too frequently brings his own preoccupations and disappointments with him instead of putting them off with his morning suit. If the stocks have run down, if the horse that he has backed is nowhere, if—well a thousand ifs render a man dull and out of sorts and absolutely cross, if an invitation has reached him he would much preferred accepting had it but reached him a day sooner. Women as a rule fulfill these obligations more conscientiously than do men; they are not purposely dull and the reverse of agreeable, they would rather be charming than uninteresting, and make the best of the situation, even if it is not all that they could wish in the matter of companionship. If a lady does find one dinner neighbor more easy to get on with than the one who has taken her in to dinner, it need hardly be reckoned against her. She is exerting herself to please one of the guests at least, thus doing her part toward the success of the dinner party of which she is a unit.

On the Use of the Bicycle.

Conversation between two charming bicyclists on Plymouth avenue last evening:

Maude—I can't get him to propose.

Amy—Have you tried everything?

Maude—I think so.

Amy—Have you let him see you fall off your bicycle? That's usually a clincher.

Maude—Thanks! I'll try it.—Union and Advertiser.

Freeman

Photographer, Hildreth Building.

FROM OUR 5 O'CLOCK EDITION

Of Yesterday.

ENDED HIS LIFE

After Trying to Kill His Wife and Son.

DESPERATE DEED OF A PROMINENT MAN.

He Died Instantly And His Wife Will Die.

By Associated Press to THE SUN.

PHILADELPHIA, Oct. 17.—John H. Bowen, aged 55 years, a clerk employed in the mercantile appraiser's office, shot his wife, attempted to kill his son and then committed suicide this morning.

His wife will die. Bowen has been suffering from a head trouble and it is supposed he is slightly demented.

HOT FROM THE WIRE.

By Associated Press to THE SUN.

Edwin Palmer, archdeacon of Oxford, died today.

The St. Paul docked at Southampton at 8.10 this morning.

W. P. Stanton walked 100 yards in 14 4-5 seconds at Denver, today, thus breaking the world's record of 19 seconds, held by John Meagher of Lawrence.

The board of health of Chicago is endeavoring to stop the horse slaughter business there by charging a high license fee.

The Lord Spencer which sailed from San Francisco over 100 days ago has not yet arrived at Queenstown. It is feared she is lost.

The West Bros. Knitting mill at Newport, N. Y., was burned today. Loss $42,000.

The Chilian cabinet has resigned.

In the recent riot at Trebizond, in Armenia, 400 persons were killed.

Twelve hundred troops will sail from Spain to Cuba, Oct. 22.

Thieves entered the saloon of Michael J. Higgins at Salem today, and stole $100.

At Chatham, Mass., today a three-masted and a two masted schooner collided and the latter was sunk.

BOSTON POLICE PARADE.

Over 700 Men in Line Forming 16 Companies.

By Associated Press to THE SUN.

BOSTON, Oct. 17.—For the first time in five years, the police force of Boston was out on public parade. Since the last parade the force has increased in numbers about 23 per cent. There were over 700 men in line today, marching in 16 companies and two battalions.

Suicided in a Cell.

By Associated Press to THE SUN.

BUFFALO, Oct. 17—James Dixon locked up in jail here charged with complicity in causing the death of Capt. Philips and his son at Tonawanda last week, committed suicide by hanging himself in his cell today.

Williams at Fitchburg.

The democrats of Fitchburg overflowed city hall last night and gave a rousing welcome to their standard bearer, Hon. George Fred Williams.

It was an old-time rally, both as regards numbers and spirit. Every available bit of seating room in the spacious city building was taken, and several hundred persons were obliged to stand, filling up the space in the rear of the hall, while they listened to and gave expressions of approval of the principles enunciated by the state democracy's chosen leader and Mayor Coughlin of Fall River.

The Governor Absent.

The republicans of Marlboro' held the opening rally of the campaign in city hall last evening.

Great disappointment was felt when the citizens learned that Gov. Greenhalge was not present, and they showed their feelings in no uncertain way.

The governor had been billed to speak and the crowd turned out to hear him and went away much disgusted.

The Gorham Street Hearing.

The Gorham street hearing was practically finished yesterday. Lawyers Manning and Enright and Rev. Fr. O'Brien and a number of interested parties were present. W. H. Wiggie, John Meehan, Col. Bennett, Dennis Wholey and Matthew Murphy gave testimony. The briefs will be put in Monday.

Ladies' Lodge, M. U. O. F.

The first ladies' lodge of Manchester Unity, Odd Fellows, was organized in this city last night and these officers were chosen:

Mrs. James Gregg, noble grand; Mrs. John Boughton, vice noble grand; Mrs. Mary Clark, treasurer; Miss Rachel Emsley, secretary; Miss Mary McLean, elective secretary; Mrs. Alfred Scoville, guide; Mrs. Rothwell and Mrs. Billings, supporters to noble grand; Mrs. Mary Page, chaplain; Mrs. Fergusoff and Mrs. Corcoran, supporters to vice noble grand; Miss Alice Lynch, warden; Miss J. Lynch, Mrs. Page and Mrs. Corcoran, trustees.

New Tracks Being Laid.

Both electric car tracks are torn up on Middlesex street from the westerly crossing to Howard street, since yesterday morning. Work was not continued last night, so that the inconvenience must be endured for a day at least. New tracks are being laid.

Night Mail Clerk Chapman Surprised.

Night Mail Clerk Jesse W. Chapman, who recently became a Benedict, has been presented with some valuable books by his fellow night clerks, through Collector of Mails John J. Donohue.

A Deluded Man Insane.

James Pass, who, for some time past, has been laboring under the delusion that he fell heir to a large fortune in England, was taken to the police station, yesterday, insane. He was employed at Kitson's, and is 53 years old.

Marriage Intentions.

The only intentions recorded at the city clerk's office today were:

John Boyle, 39 to Ellen Hefferman 24.
Emery Maio 24 to Rosie Goulet 25.
William A. Duplissess 45 to Maria Duplissess 42.
Henri Galtior 19 to Georgianne Fourmnier 16.

Who does your printing? THE SUN job print would do it well and save you money.

THE BAZAAR IS BOOMING.

The People Continue to Flock to Huntington Hall—Last Night's Crowd the Biggest Yet.

The attendance at the Mathews' bazaar last evening was larger than that of any previous evening, which only serves to show that the bazaar is growing in popular favor.

There was no stage performance although it had been announced that the Y. M. C. I. would furnish an entertainment. Lack of time, however, prevented the young men from preparing a suitable program and so the idea was abandoned.

However, there was dancing and everybody enjoyed it. The Manhattan orchestra furnished music.

The voting books were circulated quite freely, but it seems that the safest place for one who is particularly averse to placing his name on books is in the gallery, for there is an absence of the "please give me a chance" girls up there.

The latest addition to the bazaar attractions in the wheel of fortune. It will prove a valuable adjunct to the bazaar, and quite a sum will be realized. "Jim" Danahy and "Billy" Boyle were in charge of the wheel.

Bazaar Notes.

O'Hearn & Dowd have presented a $35 overcoat to the officers' table, which is quite a favorite with the young men.

The picture of Rev. Fr. Shaw is one of the best articles in the bazaar. It is an elegant likeness, in fact the best that has ever been made of the popular young pastor.

Mlle Florilla DeSorel, the fortune teller, has plenty of subjects each evening, and everyone is satisfied and at the same time astonished at the wonderful revelations.

The house lot offered to season ticket holders was donated by Thomas C. Lee.

LOCAL NOTES.

The John A. Nichols nomination papers were filed at the state house this morning at 10 o'clock. His letter of acceptance will be ready tomorrow.

The officers of the young people's societies met in Y. M. C. A. hall yesterday afternoon to devise means for carrying on a campaign to procure a no-license vote at the coming city election.

The Women's Educational club and Industrial union held a delightful sale and concert at 228 Worthen street last evening. Several sales tables were presided over by pretty young ladies and an entertainment was given which included the following numbers: Songs by Mr. T. F. Molloy, Miss Nettie Studleigh and Mrs. Tennny, readings by Miss Kirkpatrick and cornet selections by Miss Gertrude Pratt.

Ladd and Whitney Post 185, G. A. R., held its annual inspection last evening, the inspecting officer being Comrade James W. Clarke of Haverhill. There were many guests present and a fine spread was served by Quartermaster H. W. Allen. The campfire was a rouser. Commander D. A. Brown presided and the speakers were: Rev. Dr. Mudge, Rev. C. L. Hall, Inspecting Officer Clarke, Comrade Bunker of Methuen, Comrade B. Reed Wales, Alderman Varnum, ex-Senator Shaw, Col. R. S. Ripley, W. H. I. Hayes and F. E. Saunders.

Lost Manhood and vigor quickly restored. Varicocele, nightly emissions, atrophy, etc., surely cured by INDAPO, the great Hindoo Remedy. With written guarantee in case. Sold by Ellingwood & Co., and Carleton & Hovey, Lowell, Mass.

A LITTLE COLD AND A BIG COUGH

Is what we will soon expect and you will be wise if you take what your neighbor took last fall and winter—

Goodale's Cough Cure

It will relieve you quickly and surely and will prevent much trouble. It only costs 25c. for a trial, and you will find it money well expended. Have a bottle ready. Prepared and sold at

GOODALE'S Drug Store,

Central St., cor. Jackson

FISKE'S BLOCK.

YOU HAVE SEEN POZZONI'S POWDER

advertised for many years, but have you ever tried it—If not, you do not know what an IDEAL COMPLEXION POWDER IS.

POZZONI'S

besides being an acknowledged beautifier, has many refreshing uses. It prevents chafing, sun-burn, windtan, lessens perspiration, etc.; in fact it is a most delicate and desirable protection to the face during hot weather.

It is sold everywhere.

Beecham's pills for constipation 10¢ and 25¢. Get the book at your druggist's and go by it.

Annual sales more than 6,000,000 boxes.

Every Pail of SWIFT'S COTOSUET now on sale in this city is the kind we use to make pound cake. We have studied three years to get a grade like this. Now we have it. All you need to be certain of is that you get COTOSUET, and you'll get The Cake Grade of Swift's Cotosuet

You'll find it anywhere—in pails

SWIFT AND COMPANY, CHICAGO

New York Cloak and Suit Company

12 JOHN STREET.

A FREE GIFT!

Commencing Saturday, Oct. 12th, we will present our customers each with a copy of Gaskell's Complete Atlas of the World, beautifully bound in cloth and gilt embossed. This is a book which should be in every home. The catalogue price is $5.90, but its real value is beyond price. Do not fail to get one.

Special Bargains.

We also offer to early purchasers Special Bargains in Jackets at at $5.75, $6.75 and $8.75, worth from $7.50 to $11.50, all in the latest shapes and materials.

Fur Capes.

Our lines of FUR CAPES wa never more complete. It consists of all the popular lengths in Mink, Marten, Electric Seal, Wool Seal, Astrachan, etc. We solicit a comparison of our prices.

O'Donnell & Gilbride

Importers and Retailers of Crockery, Glassware, Tinware, Woodenware,

Merrimack, Palmer and Middle Sts.

FASHIONABLE WINTER GARMENTS. AN EXCELLENT EXHIBITION

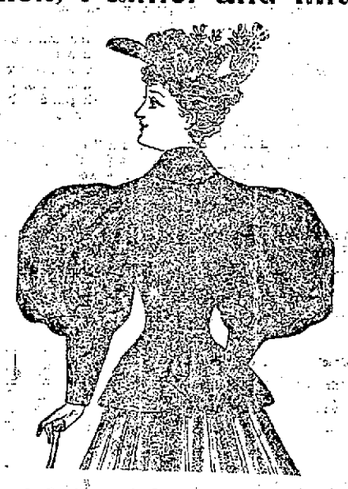

Vast Quantities of Stuffs and Styles that are Exclusively Our Own.

EVERY GARMENT IS NEW.

No need to fear that old-fashioned, side-tracked goods, or somebody's mistake will be saddled on to you here. High quality, low prices, and an assortment unequalled in variety tell the story.

KNOWING WHAT TO BUY has put an exceptionally fine stock of Garments within your reach, at prices that are away under the ruling rates today. Long acquaintanceship with Lowell tastes and preferences, and particularly with the larger part of the people who come to our store, where the choicest things are sure to be accentuated. The selection of the

New Stock for Fall Business.

Our exclusive novelties, coupled with the extra fine fabrics, compile an assortment that is said to be beyond comparison, when measured with any other stock in Lowell.

Jackets and Capes

Are generously provided—hundreds of styles and fabrics, all sizes. Prices range from $3 upwards. The stuffs include Kerseys, Beavers, Chinchillas, Chevrons, Cheviots and Boucles; also Astrachan, Persian, Electric and Alaska Seal Coats. In many instances the costumes are less than the manufacturer can make them for today.

Fashionable Fur Garments.

More than $7500 worth, including every Fur and every shape that anyone can care for. A large part of our Cloak room is given over to the Furs. Some of the most surprising offers we have ever made are ready TODAY.

Ladies' House Wrappers.

The assortment of Ready-Made Wrappers is beyond anything we have ever before had. Today we are offering a good, sensible, serviceable Wrapper at 98c. each.

Infants' Wear Department.

Shapes, qualities, prices exactly right. Extra tempting lots cropping up all the time. Coats, Bonnets, Knit Jackets, Dresses, and a whole family of kindred articles at unusually tempting prices today.

Real Estate House of Wm. H. Emery

Room 22 A, Hildreth Building,

(Old Post Office.)

Only 6000 Feet From City Hall, at the head of the new Moody Street Bridge, are the house lots that we are selling for $256 and up. These lots are from 40 to 50 feet wide and 80 to 97 feet deep, and contain about 4000 square feet of land. TERMS ARE VERY EASY. Payments can be made by the month or year. Call for plans and terms. A. J. RYAN, Agent.

UNION TAILORS

The only shop in town using the Union Label.

Call and see our line of SUITINGS and OVERCOATINGS at Rock Bottom Prices.

F. S. SHARROW, 200 Central St.

The Finest and Coolest Lager

To be found in this city is at

E. FAULKNER'S,

Jefferson Street. Jones' Ale and all the Best Stock Ales, with the Choicest Brands of Liquors and Wines can be found there. He also makes a specialty of family trade. Call and try our LAGER and you will have no other, at No. 72 JEFFERSON ST.

WANT COLUMN.

WANTED—A lady canvasser for a readily saleable article. Good commission. Address Box 831, Lowell.

FOR SALE—On Appleton street, a nice boarding and lodging house. Lots of boarders. This is a good place and cheap and must be sold. G. L. Hubbard, room 4, P. O. block.

SALESMAN—Salary or commission with expenses paid. Exclusive territory. Permanent place and must be filled quick. Exceptional chance for a hustler. Blackford & Co., Toronto, Can.

ALL LADIES having a few hours leisure each day should write me at once, regarding pleasant home work which easily pays $18 weekly. This is no deception and will certainly pay you to investigate. Reply with stamped envelope Mrs. S. A. Stebbins, Lawrence, Mich.

FOR SALE—Near Chelmsford street, two-tenement house and barn, sheds, lots of fruit, 8000 feet of land. Price $3000. G. L. Hubbard; room 4, P. O. block.

FOR SALE—In N. H., a good farm of 40 acres 3 miles from depot. Good cottage house and barn and sheds. This is a good place and it is a bargain. Price $650. G. L. Hubbard, P. O. block, room 4.

LADIES—Chichester's English Pennyroyal Pills (Diamond Brand) are the best. Safe, reliable. Take no other. Send 4c., stamps, for particulars, "Relief for Ladies," in letter by return mail. At Druggists. Chichester Chemical Co., Philadelphia, Pa.

FOR SALE—In Ward 4, near Smith street, 4-tenement block, always rented. Pays 12 per cent. This is a bargain and must be sold. G. L. Hubbard, room 4, P. O. block.

FOR SALE—Household furniture, consisting of one mantle bed, square piano, reason for selling, want of room, 780 Gorham street.

WANTED—500 young and old men to bring their old clothes to Fred P. Lew's Dye house and Clothes Cleaning establishment at 477 Merrimack street, where he can make your old suit as good as new for a small sum.

FOR SALE—In Ward 4, near School street, good two-story house of 7 rooms, all in first class repair. Large lot of land. Price $1500 and on easy terms. G. L. Hubbard, room 4, P. O. block.

TENEMENTS TO LET.

TO LET—Good, pleasant, convenient tenements of 2, 3, 4, 5 rooms, at 79 Chestnut street.

FOR SALE—Cottage house, 10 minutes walk from City Hall, 7 rooms and bath a large lot of land, price $1450, $100 down, balance as rent. Charles W. Pinkham, 45 Merrimack street, Lowell.

FOR SALE—A beautiful farm of 250 acres, good buildings, greatest orchards, over $2000 worth of wood and timber to pay for farm, cut over 30 tons of No. 1 hay last year, 4 1-2 miles from depot, 2 1-2 miles to Creamery, land slopes to south. Beautiful view if sold this month, will throw in crops, will take $1400, $400 down balance to suit. Apply to Charles W. Pinkham, 45 Merrimack street, old P. O. Block, Lowell.

FOR SALE—In Centralville near Bridge street, good two-story house, Large lot of land. Small amount down. Price $1350. G. L. Hubbard, room 4, P. O. block.

TAXES.

Collector's Notice

The assessors have committed to the Collector of Taxes the

TAX LIST FOR 1895,

With instructions to collect in the manner prescribed by the Statutes of the Commonwealth and the Ordinances of the City of Lowell, the sums assessed by them to the persons named therein, and he is now ready to receive payment of said Taxes at his office in City Hall.

When a Poll Tax, only is assessed, the Tax is due, and if not paid forthwith, the Collector will proceed to collect the tax as directed by the General Statutes.

SUMMONS, bearing costs, will be issued against delinquent Poll and Personal Tax Payers on or about November 1st.

INTEREST at the rate of seven per cent per annum will be charged upon all taxes which remain unpaid October 20, 1895, until the same shall be paid; and such interest shall be added to and considered a part of said tax.

Poll-Taxes are assessed on every male inhabitant above the age of 20 years. On undivided real estate each heir is liable for the whole tax. An error in the name of the person taxed does not defeat the collection of the Tax. Each partner is liable for the whole Tax assessed under the partnership name.

The assessors are now distributing Tax Bills. If any taxable inhabitant, by removing his residence since the first day of May, or from any cause, should not receive his Tax Bill, he must consider the Tax demanded by this notice, and a new bill will be made out on application at the office of the City Treasurer and Collector of Taxes if a Tax has been assessed.

All who preserve their Tax Bills and bring them when they come to pay will save the time of making a new bill and facilitate the business of the office.

THE RATE OF TAXATION FOR 1895 IS $18 ON $1000.

Office Hours: From 9 o'clock a. m. to 3 p. m.

For the convenience of the Tax paying public the office of the Collector will be open in the evenings as follows: Mondays, Thursdays, Fridays and Saturdays, from Oct. 1 to 12, inclusive, 7 to 8 o'clock, Mondays, Thursdays, Fridays and Saturdays, from Oct. 14 to Oct. 19, inclusive, from 7 to 9 o'clock p. m.

☞ Look for your Tax Bill at your place of residence May 1st, 1895, and bring it with you.

CHARLES F. COBURN,
City Treasurer and Collector of Taxes for the City of Lowell.

LOWELL Trunk Manufactory

P. F. DEVINE, Proprietor.

70-72 Middlesex Street.

Old wooden building.

LOWELL AGENCY FOR FRANK JONES' ALE —AND THE— Celebrated Anheuser Busch Beer.

The Trade and Families Supplied at Lowest Prices.

Orders by mail or telephone promptly attended to.

JOHN LENNON, NO. 302 MARKET Street

TELEPHONE—No. 38-2.

ABBIE M. SMITH

ANNOUNCES THE THIRD Annual Opening OF HER MILLINERY

This Afternoon and Evening,

No cards. All are welcome.

GO TO CAVANAUGH & DISSAULT FOR Fine Custom Tailoring 42 CENTRAL STREET.

NEW MUSIC HALL

W. H. Boody, Manager.

Thursday, Friday and Saturday, and Saturday Matinee, Oct. 17, 18, 19.

The Greatest of all Melodramas,

SINS OF THE NIGHT

BY FRANK HARVEY.

SEE The Mines in Mexico. The Homes on the Thames. The Homes in London.

Evening Prices, 50, 35, 25, 20, 15, 10c. Matinee Prices, 35, 25, 15c.; Gallery 10c.

3—NIGHTS—3.

And Wednesday Matinee.

Commencing Monday, October 21st.

The Big Scenic Melo-Drama,

The Midnight Flood

With its Realistic Features, Absorbing Story, Great Flood Scene, Novel Specialties, And Strong Comedy.

PRICES—Evening, 50, 35, 25, 20, 15, 10. MATINEE—35, 25, 15, 10c.

Merit, Style And Price IN OUR SHOES Are Winning Friends.

Call and Examine.

Eagle Shoe Store

215 DUTTON STREET.

J. J. LONERGAN, Prop.

Condensed Milk

We carry a full line for the table and nursery. Maine Milk, Star, Standard, Tip Top, Eagle, Nestles and Milkmaid brands. Baby brand in glass jars. Maine Cream fresh every day.

F. M. BARNEY & CO.

Wholesale and Retail Merchants.

416 MIDDLESEX ST., LOWELL, MASS.

USE MINERAL WOOL

To Keep Your Steam and Water Pipes from Freezing.

Sold Only by

C. B. Coburn & Co.

61-67 Market Street,

ONE OF THE BEST

Bargains of the Season

In a 4 Tenement Block; best part of Ward 3; land enough for another block of 6 tenements. Will be sold low to settle partnership.

7 Room Cottage: fine repair, barn and carriage room for 4 horses. Old Ward 4; price low.

Another one in Ward 4, price $1500.

Still another on Shaw street, $1300. A few nice lots in Chelmsford Center, also 2 new houses, 7 rooms each; easy terms.

F. L. RICHARDSON.

36 Central Street.

Where Is the Person

Man or woman, boy or girl, that does not like good, wholesome Bread? You may get along without many articles of food, but bread you must always have, and when you stop and consider that the best costs no more than the poorest, why not get the best? You are always sure of the best in all kinds of Baking Supplies at

Peter Watson's

Bakeries, either at 52 to 60 Charles Street, or our New Bakery, 466 Lawrence St.

Peter Watson, Prop.

The Gov. Winthrop Ranges

Excell all others for Baking and their Heating Stoves are the greatest economizers on Fuel. The celebrated Stoves may be seen at M. O'Flaherty's at 79-81 Market Street. He also does all kinds of Piping and Plumbing, and all kinds of Tinsmithing. Give us a call at

79 to 81 MARKET STREET

DR. KEEFE SURGEON DENTIST

SEED AND BULBS

For Your Garden.

FARM AND GARDEN TOOLS.

Callahan & Sanborn

RUNELS' BUILDING,

Merrimack Square, Cor. Bridge St.

DR. WALKER DENTIST

BACHELLER, DUMAS & CO.

Paper Ruling, Book and Pamphlet Binding, Blank Books a Specialty.

41 CHURCH STREET

VARIETY STORES use old papers for wrapping purposes. We sell them at this office for 5 cents a hundred.

SUN WEATHER BULLETIN.

ALMANAC FOR FRIDAY, OCT. 18.

SUN RISES	6 01	MOON SETS	
SUN SETS	4 59	FULL SEA	11 00 AM / 11 00 PM
LENGTH OF DAY	10 57		

Forecast for New England: Generally fair; westerly winds.

LOCAL NEWS.

Poll taxes not paid promptly will bear costs when collected.

Charles L. Ingalls of this city has been granted a patent for a carriage curtain fastener.

It is expected that there will be an unusually large attendance at the evening schools next Monday.

The board of police and Supt. Davis were guests of the Boston board at yesterday's parade of the Hub's finest.

A harvest supper was held in the vestry of St. Paul's M. E. church last evening in charge of the Ladies' Aid society.

Officer McIntee has been transferred from his Little Canada beat to Belvidere. Officer Jack Leighton takes his place.

Miss Edmunds, principal of the training school, will give a talk on the subject of language next Tuesday afternoon at 4.30 o'clock in Green School hall.

On the Fair Grounds tomorrow the Lawrence High school team and the Lowell High school team will line up for a football contest and Manager Adams' boys are booked to win.

Chris Holmes has been in the New York market this week securing the latest plum in stylish jackets, and nobby capes. You'll save money by looking his stock over. Before you buy see ad.

A drunken Lawrence man climbed over the high fence at W. F. Foye's place on Market street last evening and got a fall of 10 feet or more on a lot of rocks and debris. When Officer Maloney found him his face was covered with blood. He was taken to the station.

The Channing Fraternity met last evening and elected S. W. Thurlow, president; Mr. George L. Hooper, Mr. Charles R. Talbot, Mrs. F. T. Greenhalge and Mrs. Frederick Faulkner, vice presidents; C. H. Perley, secretary, and Mrs. H. J. Fay, treasurer. The various committees elected are the same as last year.

BOXING GOSSIP.

Martin Snee and Patsey Hennessey met last evening to sign articles for their tete-a-tete at the Gladstone, but they didn't sign owing to a kick on Hennessey's part at the number and kind of complimentary tickets issued. It is probable that the two will sign later. They probably will know a good thing in a day or two.

Tom Moriarty and Dummy Ronan are in training for their go, which takes place out of town next month.

The Corbett-Fitzsimmons fight will surely take place some place.

COMMUNICATION.

Mr. Editor:—The recent complications or what appear to be such, arising from the election of a practically new water board have suggested to my mind an idea which I would like to submit to the readers of your paper for consideration. It is my honest belief that the interests of the city would be best served, should the water board be abolished, and the management of that department vested in a superintendent. I have made inquiries of persons connected with the city government and have been unable to learn from any of them, of what practical use the water board is.

Of course I realize that this is a matter open to discussion on both sides, and I believe the press is the place for such discussion. I feel that the investigating commission might find it a suitable subject for consideration, and in line with the promised reforms in the conduct of municipal affairs. A TAXPAYER.

Oct. 18.

SOME CRISP GOSSIP.

The spirit of real, heartfelt American patriotism which prevailed at the grand banquet of Wednesday night, was a feature of that pleasant event which struck even the humblest attendant and made all the better of having been present. There were assembled men of different religious beliefs and clergy of different denominations, members of different societies and fraternal organizations and every truly patriotic utterance was applauded by all as one while the mere mention of the flag caused wild cheering. When later in the evening the orchestra struck up the "Star Spangled Banner" 400 lusty voices rent forth the words of the noble song with patriotic fervor, and some of those singers we are told are enemies of our public schools.

"I'll bet he's a newspaper man" said a reporter at the banquet as Sec. McMurtry was speaking. The words were hardly uttered when the grand secretary remarked that while reading a western paper, he had seen "a stickful" about Mr. Smith. That settled it. He is one of God's people.

MR. NICHOLS ACCEPTS

The Prohibition Nomination for Senator—His Letter.

LOWELL, Oct. 17th, 1895.

To the Secretary Prohibition Committee, 7th Middlesex Senatorial District:

Dear Sir—Your official notification of my selection by the prohibitionists as their candidate for state senator is received.

Although I have no political ambition to gratify, I deem it my duty to accept the nomination esteeming it an honor to be selected as the standard bearer in the fight for the removal of the liquor traffic and the general advancement of the principles for which the prohibition party stands. The present system of high license given to us by the republican party and to which it stands committed, has proven an utter failure even as a measure for the reduction of drunkenness.

From the democratic party we cannot hope for any legislation in the direction of prohibition. A vote for the candidates of these parties is, therefore, a vote cast for the continued legislation of the saloon and the protection of the dram shop.

The only place where we can speak effectively against the liquor traffic is at the ballot box.

While the prohibition party stands for other reforms including equal suffrage regardless of sex, opposition to monopolies and for the rights of labor, it does believe that the liquor traffic obstructs the progress of all these reforms. In the words of Wendell Phillips, our first candidate for governor, we, therefore call on the temperance voter to "stand and be counted for righteousness sake."

Yours in the cause,
JOHN A. NICHOLS.

Have You Tried

our new Bunker hill teas? They are dandies. Nothing like them ever sold before in Lowell. The price is reasonable. You should begin using them at once. Dickson Bros., 68 Merrimack street.

Bowling, Billiards, Pool.

Tournaments and prizes at Les Miserables, East Merrimack street.

Dr. Colburn DENTIST 81 MERK ST.

ENGLAND'S RUSE

Is to Evade the Monroe Doctrine.

SHE WANTS THE AID OF OTHER POWERS

In Asserting Her Authority in Venezuela.

WASHINGTON, Oct. 18.—Even after the practical confirmation from British sources of the statement that the state department had addressed a strong letter upon the Venezuelan boundary dispute to Ambassador Bayard for delivery to the British foreign office, the officials at the state department refuse to make any admission touching the subject.

The guarded and evidently inspired comment of the leading British newspapers upon this letter has attracted serious attention among the diplomatic body here, and they see in it a good deal of significance and possibly a threat of grave complications to follow.

The statement that is held to be of particular significance is that the British government regards the views set forth in Secretary Olney's letter as so important that a long time must be taken for its consideration. As this is nothing new to Great Britain, especially in an enunciation in a mild form of the Monroe doctrine, it is assumed here that the only purpose of delaying a response, which the terms of the letter indicated would be gratefully received, if sent promptly, is to afford the British government an opportunity to consult some of the other great European powers upon this subject. Most of these powers are concerned in the fortunes of American states, some directly, as France and Spain, through their colonial possessions, and others through heavy investments of their citizens in securities and concessions.

The doctrine laid down by Secretary Olney, if carried to its logical conclusion, probably would stop any interference by force on the part of a European power in the affairs of an American republic, and, also, as in the case of Venezuela, which may find a parallel in the case of the boundary dispute between France and Brazil, prevent any of these European nations from extending their colonial possession in this hemisphere.

Therefore it is believed by some diplomats here to be within the range of possibility that Great Britain may have in contemplation a union with some of the other European powers in a joint refusal to accept the doctrine laid down by Monroe.

Admirers of Lincoln.

BOSTON, Oct. 18.—The Lincoln Republican club held its second annual banquet last night in the United States hotel. John S. Richardson presided. Lieutenant Governor Wolcott spoke first. He eulogized Lincoln and his example to the present generation. Hon. John M. Selders of Maine made a speech in favor of Thomas B. Reed as the next candidate for president. He urged all the New England delegates to stand as a unit for an eastern man. Curtis Guild, Jr., spoke in behalf of the harbor of Boston and the necessity for its immediate improvement.

South Carolina Methods.

HAMPTON, S. C., Oct. 18.—William Blake, Jason Blake, Prince Graves and William Frazier were convicted last evening of the murder of Raymond Meader on Aug. 9 last. William Blake was recommended to the mercy of the court, and his sentence was life imprisonment. The other three were sentenced to be hanged on the 6th of December next. There was dissatisfaction at the jury's recommendation to mercy of William Blake. He was accordingly taken from the sheriff by a mob and lynched.

Worcester's City Hall Case.

BOSTON, Oct. 18.—The supreme court yesterday handed down a decision in the Worcester city hall case. The question involved was whether the city had a right to build a new city hall on the Common, by virtue of its own ordinance authorizing the act, the erection being forbidden by the public statutes, without leave of the legislature. By the decision rendered yesterday, the new building can be built in accordance with the vote of the city council.

Fast Wheeling at Denver.

DENVER, Oct. 18.—The Denver class B quad team—Stone, Swanbrough, Dickson and Conibear—wont a mile here yesterday in 1:47 4-5, reducing the world's record from 1:51. Harry Clark went against the one-mile unpaced world's record of 2:10 flat, and made the distance in 2:05 1-5. One mile, class A, quad paced, C. C. Collins won. Time, 2:02 4-5, beating the world's record, class A competition.

Said to Have Two Husbands.

NEW HAVEN, Oct. 18.—Mary Dalton of Bridgeport was arrested in that city yesterday and brought here on a charge of bigamy. She is said to have married Joseph Donovan near Portland, Me., and later deserted him, coming to this place, where she married Charles W. Van Lew.

Should We Follow Suit?

WASHINGTON, Oct. 18.—The cable report from Buenos Ayres of Brazil's willingness under certain circumstances to recognize the Cubans as belligerents is causing much comment in official circles, although cable inquiries have not yet brought either confirmation or denial.

Were More Than 5000 Nests.

LYNN, Mass., Oct. 18.—The gypsy moth commission men have exterminated a moth colony in the Lynn woods. Six thousand nests were found, some containing 500 eggs each. The colony had been in existence for six years.

Cycle Companies to Amalgamate.

HARTFORD, Oct. 18.—R. L. Codman, president of the Western Wheel works, is said to have purchased an interest in the Pope Manufacturing company. This means the fusion of the two great corporations.

Infant Burned to Death.

CHELSEA, Mass., Oct. 18.—While her mother was out of the kitchen for a few moments yesterday, Ethel Wilkinson, 1 year old, crept up to the stove and her clothes caught fire, and she died in a short time.

Evarts on the Fusion Ticket.

NEW YORK, Oct. 18.—Sherman W. Evarts, son of William M. Evarts ex-secretary of state, will fill James W. Hawes' place on the fusion ticket as candidate for judge of the city court.

Low Record For Sickness.

WASHINGTON, Oct. 18.—The annual report of the surgeon general of the army for the fiscal year ended June 30, 1895, shows a gratifying record as regards the health of the army for the calendar year of 1894. The rate of non-efficient or constant sickness was only 34.49, contrasting favorably with 40.15 in the previous year.

LOCAL NEWS.

After dinner, try Old Hundred.

T. C. Lee, Fire Insurance, Donovan bl'd.

The Lowell Wall Paper Co; all styles; all prices, 18 Church street.

Interest at the rate of 7 per cent. will be reckoned on taxes paid after this week.

Miss Mary Joyce of Emerson college is ready to receive pupils in physical culture and elocution privately or in classes. For further particulars call or address, 205 Lakeview avenue.

WILL BE HALLOWE'EN PARTY

DELIGHTFUL AFFAIR ARRANGED BY HUMANE SOCIETY.

List of Committees Who Will Have Charge—Ladies Who Will Serve at the Tables.

A most enjoyable time is promised at the entertainment to be given by the Lowell Humane society in Huntington hall, Thursday evening, Oct. 31.

Supper will be served from 6 to 7 o'clock, and that it will be excellent is assured by the ladies who have it in charge and whose names appear below:

A pantomime, "The Spirit of Hallowe'en," descriptive of the festivities of Hallows' eve, with incidental tableaux, music and dancing, will be given by a number of young misses and lads under the direction of Mrs. C. J. Darracot. Amusement is promised the young people by the young ladies who have in charge "All Hallows' eve games." The American orchestra will be in attendance and furnish music for general dancing at 10 o'clock, after the pantomime; Mr. Willis Farrington having management of the floor.

The following committees have the entertainment in charge:

Entertainment committee—Mr. Joseph Smith, Mrs. Julian Talbot, Mrs. James H. Carmichael, Mrs. C. J. Darracott, Mrs. Joseph Smith, Mrs. Wm. H. Howard, Miss Wardell.

Committee on supper—Table No. 1—Mrs. Solon W. Stevens, Mrs. Charles J. Glidden, Mrs. Charles E. Adams, Mrs. George Wood, Mrs. W. A. Dickinson, Mrs. Robert Butcher, Mrs. Orrin Ranlett, Mrs. H. R. Rice. Table No. 2—Mrs. Jacob Rogers, Miss Sabra Wright, Mrs. Frederick Ayer, Mrs. Frederick Taylor, Mrs. John Davis, Mrs. Frank E. Dunbar, Mrs. Thomas Stott, Mrs. G. J. Bradt, Mrs. Charles Blanchard, Mrs. Charles H. Allen, Mrs. Nourse, Mrs. Dr. Packer, Mrs H. M. Thompson, Mrs. Walter Coburn, Mrs. Walter Parker, Mrs. C. H. Coburn. Table No. 3—Mrs. George H. Pillsbury, Mrs. Frederick T. Greenhalge, Mrs. Thomas Talbot, Miss M. E. Wight, Mrs. William Nichols, Mrs. J. C. Irish, Mrs. John J. Hart, Mrs. Julia Bradt, Mrs. James E. Nesmith, Mrs. H. B. Coburn, Miss Rebecca Nororos, Mrs. C. I. Hood. Table No. 4—Mrs. Edward M. Tucke, Mrs. Joseph S. Brown, Mrs. J. M. G. Parker, Mrs. J. S. Keyes, Mrs. Samuel Young, Mrs. C. W. Eaton, Mrs. Charles H. Kimball, Mrs. Prentiss Webster. Table No. 5—Mrs. Charles E. Page, Mrs. W. W. Duncan, Mrs. Charles W. Wilder, Mrs. George Richardson, Mrs. H. G. Cushing, Mrs. Charles Richardson, Mrs. S. W. Thurlow, Mrs Charles R. Talbot, Mrs C. F. Coburn, Miss Grace Young, Miss Jennie Allen, Miss Martha Buttrick.

Committee on ice cream and cake—Mrs. Francis Plunkett, Mrs. Addison Putnam, Jr., Miss Mary Russell, Mrs Willis Farrington, Mr. Harry Huse, Miss Nellie Sargent, Mrs. A. J. Swapp, Mrs. Joseph L. Cushing, Mrs. Arthur B. Merrill.

Committee on Welsh rarebit—Mrs. Frank E. Shaw, Mrs Morey, Mrs. Sturtevant, Mrs. Webster.

Committee on rolls—Mrs. George Libbee, Mrs. Hamilton Burrage, Mrs. Henry Fay.

Committee on coffee, chocolate and cream—Mrs. Albert Pinder, Mrs. Noyes, Miss Edgell.

Committee on dishes—Mrs. S. T. Brown, Mrs. Ellingwood, Mrs. Albert Crowell.

Committee on frappe and lemonade—Miss Gertrude Davis, Miss Helen Coburn, Miss Hilton, Miss Holden.

Committee on spring water—Mrs. George Morey, Mrs. J. Johnson.

Committee on tables and chairs—Mrs. George F. Richardson, Mrs. C. A. E. Olmon, Mrs. Josie Cornock, Mrs. H. L. Williams, Miss Robinson.

Committee on Hallows' eve games—Miss Ethel Stevens, Miss Alice Dempsey, Miss Anna Dempsey, Miss Lillian Owen, Miss Nellie Dean, Miss Ethel Bates, Miss Alice Woodles, Miss Alice Jaques, Miss Cecilia Fels.

General treasurer—Miss Mary Nesmith.

Cashier—Miss Frances Robinson, Mrs. H. L. Williams.

Committee on music—Mrs. S. W. Stevens, Miss Frances Robinson.

Floor manager—Mr. Willis Farrington, who will announce his aids.

Committee on police—Hon. Frederick Lawton.

Committee on care of clothing—Charles H. Conant, Esq.

Box office and sale of tickets—Mr. Charles H. Coburn.

Tickets and advertising—Mr. F. P. Putnam, Mr. Charles H. Kimball.

The supper menu will be substantially as below:

Lobster salad, chicken salad, chicken pie, escalloped chicken, Welsh rarebit, cold meats, rolls, cake, ice cream, coffee, chocolate, tea.

BOWLING NEWS.

That was rather a strange game the Norfolk club and the Arlington boat club bowled Wednesday evening, when each team put up a total of 2548 pins.

Wheeler of the Highland club comes pretty near ranking high.

What has become of "Dinny" Long and his heroes? Are they quitters?

John B. Swift says Les Miserables must have that first prize this year. The Vesper boys assert that history will repeat itself and the Highlands are inclined to dispute the claim.

Get your teams ready for the city tournament.

This will be a great season for records, but it will be a good while before James Bridge's record of 700 made on Les Miserables alleys is reached.

CYCLING NEWS.

A novel race will be run at Stoneham Saturday when the Stoneham club and Woburn club will be pitted against one another. It will be a 10-mile cycle race of six laps, each lap to count points, and three men from each organization to compete.

Out in New York a company of militia has been organized and every member will ride a bicycle. It will be known as the "bicycle company."

If the fine weather only holds out till Saturday, Sec'y Gulline says the Spindle City Wheelmen will do pretty fast time in the road race.

Massachusetts will not be favored by the next L. A. W. meet. At a conference of the state officials the vote stood 22 in favor and 25 against inviting the L. A. W. to have the next meet in this state.

Some bicyclists are using colored tires on their wheels.

Want Depot Changed.

The railroad commissioners gave a hearing yesterday on a petition of the selectmen of Ayer and the citizens of that town for a change in the location of the Fitchburg railroad depot at Ayer Junction. The tracks of the Fitchburg and B & M., railroad cross each other at the station and there is another track from Groton. Hence passengers were obliged to cross tracks to get to the depot.

Mr. Nichols Wants Votes.

John A. Nichols, the prohibition candidate for senator, filed his nomination papers with the secretary of state yesterday and his name will appear on the ballot. There were 145 names signed to Mr. Nichols' paper but the registrars crossed eleven from the list. Mr. Nichols is now in the fight as a candidate for senator. He will give Foss a hard battle.

THE REFORM BILL

Signed by the Sultan for the Armenians.

TURKISH PEACE BUT OF TEMPORARY DURATION

As Mussulmans are Exasperated at Affairs.

CONSTANTINOPLE, Oct. 18.—An imperial trade has been issued approving the scheme for the reform of the Turkish administration in Armenia, drawn by the British, French and Russian embassies in conjunction with the porte.

The newspapers here publish the following official communication:

"His majesty, the sultan, whose constant desire has always been to carry out reforms adapted to circumstances and calculated to secure the well-being of his subjects, decided that reforms shall be introduced in all the provinces of the empire, and, first of all, in the province of Anatolia. These reforms will meet the wants of the population and the exigencies of the situation.

"All will be within the limits of existing laws and regulations based on the Hatte Humayoun of Gulkhanch. They will comprise the increase and reorganization of the gendarmerie and police, and amelioration of administrative and judicial branches of the service."

All the papers emphasize the principle of the equality of all subjects, and appeal to the sultan to see that no distinctions are made.

By Way of London.

LONDON, Oct. 18.—The Constantinople correspondent of The Standard says: The Turkish papers in announcing the consent to the Armenian reforms stated that the sultan has decided to introduce reforms in all provinces of the empire, beginning with Anatolia. The reforms comprise an increase and a reorganization of the gendarmerie and of the police forces, and the amelioration of the administrative and judicial branches of the service.

An editorial in The Times this morning says: It will probably be too much to expect the extension of the Armenian reforms to other portions of the Turkish empire, yet nothing would more powerfully consolidate the sultan's real authority.

The Daily News (Liberal organ), commenting on the same subject, presumes that the powers have accepted a Mussulman, instead of a Christian, high commissioner. If so, says the Daily News, it will be a severe disappointment to Armenia's best friends. It is evident that the concert of the powers has been more apparent than real.

The Chronicle's Constantinople correspondent says: The sultan has so feared exasperating Mussulmans by consenting to the reforms that the minister was obliged to implore him to sign the document. I fear that English opinion will be greatly disappointed when the terms of the reform scheme become known. But nothing better could be obtained without the appearance of the British fleet in the Dardanelles, which would have involved the instant disruption of the triple entente (between England, Russia and France), and probably a Russian occupation of Armenia.

Sir Philip Currie, therefore, has done the best possible without causing a serious breach between England and Russia. This temporary solution, however, will not save the sultan from an outbreak of dangerous anti-dynastic feeling, of which the sultan will probably be the victim.

The Chronicle believes that the British fleet will remain at Lemnos, in the Ægean sea, which is about 50 miles from the mouth of the Dardanelles, until adequate guarantees for the execution of the Armenian reforms have been given.

Severe Religious Conflicts.

BEYROOT, Syria, Oct. 18.—Conflicts in the Lebanon district have taken place between the Druses and Mutualis, in which men have been killed on both sides. Finally, the Mutualis assembled 4000 armed men near Sidon with the intention of attacking the Druses. The latter thereupon appealed to their co-religionists in Hauran, who are preparing to send 8000 men to the assistance of the Druses.

Brazilian, Leniency.

RIO DE JANEIRO, Oct. 18.—The senate has adopted the bill granting amnesty to the participants in the revolt of Admiral de Mello, and in the Rio Grande do Sul rebellion. The deputies adopted an amendment excluding the rebel officers from the army for two years. It is expected that the senate will accept the amendment.

Missionaries Ask For Redress.

LIMA, Oct. 18.—The missionaries who were expelled from Cuzco by the prefecto in August last have presented a claim through the British minister for damages for their expulsion, alleging infraction of the constitution of Peru and of the treaty with Great Britain.

Ultimatum to Ashantee.

LONDON, Oct. 18.—Great Britain has sent an ultimatum to the King of Ashantee, who is accused of violating his treaty obligations, demanding that he place Ashantee under British protection, with a resident commissioner. The ultimatum expires Oct. 31.

Slated at the Vatican.

ROME, Oct. 18.—A papal consistory will be held at the end of December, when the following nuncios will be appointed: Mgr. Ainti at Vienna, Mgr. Gotti at Madrid, Mgr. Rinaldinini at Brussels and Mgr. Lorenzelli at Washington.

Wrapped In Polish Flags.

PARIS, Oct. 18.—The heart of Kosciuszko, the polish patriot, enveloped in Polish flags, was deposited in the Rapperswyl chateau by the wives and daughters of the Polish exiles. It was an impressive ceremony.

Until Nothing Was Left.

CONSTANTINOPLE, Oct. 18.—An eye-witness of the Trebizond massacre says that the Armenian quarter there was completely sacked, and the mob only desisted when nothing was left to pillage or to kill.

Not Wanted at Colombia.

COLON, Oct. 18.—Advices received from Bogota are to the effect that measures are being taken to secure the recall of G. F. B. Jenner, the British minister and consul general.

The Bear Growls.

ODESSA, Oct. 18.—The Black sea Russian fleet has been hastily ordered to cruise near the mouth of the Bosphorus.

Cashier and Cash Gone.

DULUTH, Oct. 18.—C. H. Stuckle, cashier of the State bank of this city, is missing, as is also about $15,000 of the bank's money.

OH! IF I ONLY HAD HER Complexion! Why it is easily obtained. Use Pozzoni's Complexion Powder.

A DETECTIVE'S STORY

A Two Years' Conflict With a Mortal Enemy—Sleepless Nights and Weary Days—Relief at Last.

(From Buffalo News.)

Mr. Chas. W. Marsh, ex-Deputy Sheriff, and now following the profession of private detective, resides at 25 Bremen street, Buffalo, N. Y. Mr. Marsh has had many wonderful experiences, but none have caused him so much trouble, and never was relief more welcome than in the case he relates here. He says:

"For about two years I suffered at times most intensely with kidney complaint; the pain across the small of my back was almost unendurable. I have thought my only relief would be at the hospital. At night I always seemed to be worse and unable to get my natural sleep. I have much walking to do and often come home feeling so sick and wearied that I could not eat my meals. My head ached incessantly. I have despaired time and again of getting relief. Happening to see an advertisement in the Buffalo papers of Doan's Kidney Pills, I thought they might help me, although I sometimes believed my trouble to be of rheumatic origin. I got some of the kidney pills, and after the first box I noticed a decided change. I continued their use, and I am happy to say that today I am a well man, the headache has entirely disappeared, my back is stronger and the pain has left it. At the present time I am engaged in detective work, involving a great deal of walking; still I am able to lie down to rest at night feeling free from the aches and pains that formerly made my life miserable, rising in the morning refreshed from natural sleep. I would like to tell the many sufferers, such as I have been, what a valuable remedy they will find in Doan's Kidney Pills. I write to you, the proprietors of Doan's Kidney Pills, to acknowledge their merit, and feel that I cannot say enough in praise of them. You are at liberty to use this letter in any way you choose. Even then, it would be a small way indeed of showing my gratitude and my wish that others should benefit likewise."

Doan's Kidney Pills are sold by all dealers. Price 50 cents per box, or 6 boxes for $2.50. Sent by mail on receipt of price. Foster-Milburn Co., sole agents for the U. S., Buffalo, N. Y.

LATEST FROM CUBA.

"Official" Advices Record the Usual Victories of Government Troops.

HABANA, Oct. 18.—A column of troops has had a fight with a band of insurgents at Costa Blanca. The insurgents retreated, leaving five killed. The troops lost one wounded.

Brigadier General Oliver, with 200 infantry, met the insurgents with a force of 300 infantry and 50 cavalry at Resbalosa. The insurgents retreated to the woods and left upon the field five killed. Of the troops the official report says that only two were wounded.

Professor Aguero of the Habana university has been removed from his position by the government for aiding the rebellion by collecting funds in Chili.

"Mountain and Plain."

DENVER, Oct. 18.—Never has such a crowd been seen in Denver as that in attendance at the first annual festival of mountain and plain. The railroads estimate that they have brought 45,000 passengers to the city the past two days. A grand military parade was given yesterday. The parade was followed by drills by both federal and state troops. Bands of Santa Clara or Pueblo Indians and Utes, old-time foes, now occupy adjoining camps in the city park. The Pueblos gave the Arco or bow and arrow dance, and the Utes a social dance. Last night there was an illuminated wheelmen's parade.

Victim Says He Was "Fooling."

BOSTON, Oct. 18.—Judas Cohen, 18 years old, is lying at the point of death, suffering from a knife wound in the left breast, inflicted by Lewis Green. Green is now under lock and key, charged with assault and battery with a knife, but it is probable that before he is put into court he will be complained of either on the charge of manslaughter or murder. Cohen was interviewed in regard to the trouble, but all he would say in regard to it was that he received the cut while fooling with Green.

In Face of Railroads and Trusts.

DETROIT, Oct. 18.—At the Republican primaries yesterday Mayor Pingree swept the city, despite the combined opposition of the railroads, millionaires and trusts. Eighty-six out of 110 precincts had given him 35 delegates; the other one, Bill Thompson, a political renegade, who is said to have spent $4000 for a majority of four, being elected. The anti-Pingree organization concede the mayor 100 out of 110. The streets are full of men cheering for the men.

A Floating Debt of $6,000,000.

CHICAGO, Oct. 18.—The city of Chicago is obliged to adopt a policy of retrenchment. It is now proposed to cut the fire and police departments from one-third to one-half and scale down other branches of the public service to an extent that will practically amount to their temporary abolition. The city is running behind at the rate of $1,000,000 a year, and has a floating debt of $6,000,000, accumulated during six years.

A Guide's Thin Story.

HERMOSILLO, Mex., Oct. 18.—George T. Harrison and J. F. Baker, two American mining men, left here 10 days ago for the Yaqui Indian country. A Mexican guide accompanied them. The guide returned here yesterday, and reports that they met a party of Yaqui Indian braves, and that the Indians killed both Americans. The guide is being held here, as he is suspected of having murdered and robbed the Americans.

Professor Christ Is Dead.

NEW BRITAIN, Conn., Oct. 18.—Professor Ernest K. Christ, for 15 years instructor of German at the high school, died of paralysis of the heart yesterday. It is believed that the paralysis was caused by poison taken on Wednesday night. He later tried to hang himself. Despondency, because he was discharged by the school board, is the cause of the act.

One of Russia's Conditions.

SOFIA, Oct. 18.—Russia's conditions for reconciliation with Bulgaria is the abdication of Prince Ferdinand in favor of his infant son, Boris, that the latter becomes a member of the Church of Russia, and that a Russian be nominated as minister of war of Bulgaria.

Lowest Bid Was $117,226.

BOSTON, Oct. 18.—Six bids were received yesterday by the Boston transit commission for the construction of section 3 of the subway. The lowest bidder was Frederick E. Shaw of Providence, his figures being $117,226.

Writing Paper, Picture Frames, Sheet Music, Music Books

The best place in Lowell to buy Albums, Blank Books, Inks. Writing Paper by the pound, quire or ream. ☞ Pictures Framed to Order.

CAMBRIDGE'S,
Merrimack House Block, City Hall Sq.

FOR SALE—A small soda fountain with milk shake, for sale cheap, at 140 Gorham street.

REV. MR. SMITH INDICTED

TESTIMONY AGAINST HIM IS CONSIDERED SUFFICIENT.

He Was Arrested Wednesday and Held in $1000.

BOSTON, Oct. 18.—The United States circuit court grand jury yesterday returned a true bill against Rev. Frank Hyatt Smith, pastor of the North Avenue Congregational church in Cambridge, for the alleged sending of scurrilous and defamatory postal cards through the mail. The indictment was forthwith placed upon the secret file in the clerk's office.

It is stated that the United States authorities in Denver have been most lenient in dealing with Mr. Smith. As he had an engagement on Tuesday evening to dine with Chancellor McDowell of the University of Denver, he was simply notified on Tuesday afternoon that a warrant was out for his arrest, and that he must consider himself in the hands of the government.

The formal arrest was not made until Wednesday, when he appeared before the United States commissioner in Denver and was held in $1000 bail, which was furnished. The accused minister denounces the charges against him as "false and malicious," and declares that his enemies are responsible for them.

It is understood that a special meeting of the North Avenue church will be held at once to take action in the matter. A postoffice inspector from Boston has gone on to take charge of Mr. Smith and to bring him back to this city. He will probably be here the first of next week.

Democrats Are Out.

OMAHA, Oct. 18.—According to a decision of the supreme court there are two Democratic parties in Nebraska. For judge of the supreme court, C. J. Phelps was nominated by the free silver wing of the party, which acknowledges ex-Congressman W. J. Bryan as its chief. T. J. Mahoney was nominated at another convention by the administration Democrats, who are controlled in this state by Secretary of Agriculture Morton. Both candidates will be placed on the official ballot and designated as "Democrats."

Not Indicted For Shooting Mrs. Hadley.

BANGOR, Me., Oct. 18.—Mrs. Lydia Hadley was shot at Otter Creek last July by Royce Coffren, who was arraigned at the time and held on the charge of manslaughter for the action of the grand jury at the present term of court in Ellsworth. He claimed the shooting was accidental. The grand jury reported yesterday, but no indictment was returned against Coffren and he was discharged.

Suicide In a Cell.

SACO, Me., Oct. 18.—Mrs. C. F. Connor was arrested Wednesday night for drunkenness. Yesterday morning she was found dead in her cell, having set the bedding on fire and roasted alive during the night.

That Distress

In the stomach or feeling of fulness after eating is effectually prevented by Hood's Pills. They aid digestion and assimilation of food, move the bowels easily and thus prevent and cure Biliousness, Torpid Liver, and Constipation. They are tasteless and do not gripe or cause pain. Sold by all druggists. 25 cents. Insist upon Hood's.

HOOD'S The Best After Dinner PILLS

Winter Overcoats

It may be a little early in the season to talk about Winter Overcoats, although we have sold quite a number during the past two weeks. October is usually looked upon as the

Fall and Winter Suit Month.

We have had such extraordinary value to offer in Suits, that our sales for the month up to the present date have been more than double the amount of the same period in any previous year. We are still prepared to meet all demands upon our Suit Department. If you need a reliable business suit, come in and select from the lines we are selling at

$7.00, $7.50 and $8.00.

No such genuine value was ever before offered in this or any other market. Come in before the sizes become broken.

We started in to talk about Winter Overcoats. We have an immense line of them—made right, right lengths, right materials, right price guaranteed.

We call your attention at this time to just one line of

SMOOTH BLACK OVERCOATS

That we have placed upon our tables at **$6.00.**

It does not matter to us if other dealers in Boston, Lowell, throughout the state, sell the same grade of overcoats for $10. Our price is **$6.00** and will be **$6.00** until the lot is closed out.

LOWELL One-Price Clothing Company,

72 TO 86 MERRIMACK STREET

Water Was Too Hot.

NIAGARA FALLS, Oct. 18.—A terrific explosion of dynamite occurred on the gorge railroad excavation here yesterday. A laborer was thawing out some dynamite in a pail of hot water, when it became overheated and exploded, demolishing a boiler house and throwing several men quite a distance.

Lowered His Own Records.

HEDRICK, Ia., Oct. 18.—Orlando Stevens rode a quarter-mile, unpaced, flying start, in 28 1-5s. yesterday, beating his own world's record of 28 4-5s. He rode one-third of a mile in 33 2-5s., beating the world's record of 36 2-5s.

Three Killed and Many Wounded.

SHARPSBURG, Ky., Oct. 18.—While a party of workmen were engaged in building a turnpike near Flat creek, a charge of dynamite prematurely exploded, killing three men and wounding several others.

Respite For Bank Directors.

ST. JOHN'S, N. F., Oct. 18.—The trials of the bank directors have been postponed until the special term of the supreme court, which is about the end of the year.

Embezzler Greene Sentenced.

PHILADELPHIA, Oct. 18.—Francis P. Greene was yesterday sentenced to one year at hard labor for the embezzlement of $175 from the Prudential Insurance company of America. After the misappropriation, Greene fled and was captured two weeks ago in Auburn, Me.

Impure Water Breeds Typhoid.

ANSONIA, Conn., Oct. 18.—A typhoid fever epidemic threatens this place. The sickness is supposed to be the result of drought, the use of wells in several instances having had to be abandoned on account of the impurity of the water.

Utica Clergyman Going to Cambridge.

CAMBRIDGE, Mass., Oct. 18.—The North Avenue Baptist church has received notice from Rev. R. A. Vose, pastor of the First Baptist church, Utica, N. Y., who was tendered a call by the Cambridge church, to the effect that he would accept and would arrive in Cambridge about Nov. 15.

Oliver Davenport's Will.

GREENFIELD, Mass., Oct. 18.—The will of the late Oliver Davenport of Leyden has just been probated, and its public bequests are: American Bible society, $10,000; Missionary Society of the Methodist church, $10,000; trustees of the School for Indigent Girls at Bath, N. Y., $3000.

Welcome to Old Pastor.

BOSTON, Oct. 18.—Rev. Brooke Herford of London, formerly pastor of the Arlington street church, this city, was tendered a reception yesterday at the home of Rev. John Cuckson, the present pastor of the church. Many of the distinguished clergymen's former parishioners were present to greet him.

Harvard TONIC PILLS. TRADE MARK. Greatest Nerve Remedy on Earth.

A POSITIVE CURE FOR **Nervousness, Rheumatism, Kidney Diseases, Female Weakness**

Price 50c. at Druggists or by Mail. HARVARD PILL CO., Lowell, Mass.

G. C. TAYLOR & CO.

SUCCESSORS TO COOK, TAYLOR & CO.

No. 98 Merrimack Street

GREAT SPECIAL SALE

For Friday and Saturday, of

Ladies', Misses' And Children's OUTSIDE GARMENTS

Our stock is the largest, our prices are the lowest, our styles are elegant.

For Friday and Saturday we will sell at a great reduction in price, all our Black and Colored Dress Goods. The Greatest Bargains ever heard of.

Bankrupt Sale of Underwear for Men, Women and Children. Goods almost given away.

Gloves, Hosiery and Corsets at special bargain prices.

G. C. TAYLOR & CO.

Chris Holmes' Specialty Store, 124 and 126 Merrimack St.

Mr. Holmes was in New York the first of the week and secured many plums in

Nobby Jackets AND Stylish Capes.

Be sure you get one before they are all gone.

Rare Bargains for Friday and Saturday

BOX CALF Is a New Thing For Footwear.

CALL AT

BYAM'S FAMILY SHOE STORE, 62 Central and 63 Prescott Streets.

THE LOWELL DAILY SUN.

VOL. XXVIII. NO. 39. [THE SUN leads in local news.] LOWELL, MASS., FRIDAY, OCTOBER 18, 1895. [THAT'S WHY it leads in circulation.] PRICE ONE CENT.

SECOND EDITION

TWO FATALITIES

Walter Parkhurst Killed by a Fall.

OSCAR PETERSON FATALLY INJURED BY LUMBER.

Both Died of Their Injuries Last Evening.

A number of Ayer City school boys while on their way home yesterday noon, stopped to play in the yard of the Union foundry where there was quite a pile of lumber. By some means some of the lumber was overturned and in falling a log struck young Oscar A. L. Peterson, son of Carl J. and Mary Peterson of 224 West Loudon street, felling him to the ground. One leg was broken and he was so badly injured otherwise that he died before night. He was 12 years old.

Walter Parkhurst, a farmer living on Forrest street, was seized with convulsions while driving along Chelmsford street and fell off his team. He was taken home but died last evening, his skull having been fractured.

PERSONAL.

Mr. and Mrs. G. F. Collins of this city are visiting in Manchester, N. H.

Miss Cora Pike of Dracut is to be married to a young gentleman of Pawtucket, R. I.

Dr. C. H. Ricker and son are visiting in Bethel, Vt. The ambulance men run along without a doctor this week.

A boy has arrived in the family of Mr. and Mrs. C. R. Talbot, Wilder street. Its name is Lawrence De Witt Talbot.

Captain Geo. L. Cady and wife and Thomas L. Dickey and wife have returned from a pleasant trip to New York city.

Miss Emily Ludlam of this city was one of eight bridesmaids at the Wells-Livermore wedding at Jamaica Plain, Wednesday.

The people at Whittier's mill that work under George E. Cotter, presented him with a handsome silver service, Tuesday. Mr. Cotter goes south to assume charge of a mill.

The final "at home" reception of Mr. and Mrs. W. P. Atwood of Harding street, last evening, was a very pleasant affair, and was attended by 150 people. Mr. and Mrs. Atwood were assisted in receiving by Mr. and Mrs. J. A. Faulkner.

MATRIMONIAL.

In Groton, Wednesday, at the bride's home, Mr. Charles F. Nichols of Lowell and Miss Susie Eveline Burgess were married by Rev. Granville Pierce of Chelmsford.

Miss Emma Burgess, sister of the bride, was bridemaid, Mr. Arthur Woodward of Nashua was best man.

Newell—Marshall.

Albion Washburn Newell of Pepperell and Cora Belle Marshall of Lowell were married in Dunstable, Oct. 16, by Rev. R. A. Greene. Miss Marshall was for 5 years the popular bookkeeper for Haines Hanchett & Co., of this city.

DEATHS.

MAGUIRE—Jane Maguire, aged 70 years, died last evening at her home, 18 Fifth avenue.

For a nice spring garden now is the time to order bulbs of all kinds at McManmon's palace flower store, Prescott street. Telephone 3.

Salvation Lecture.

Brigadier Brewer of Boston, of the Salvation Army lectured to a large audience at the Highland Congregational church last evening.

Staff Capt. Parker of Boston, Capt. Yates of Lowell, Rev. G. H. Johnson of the John street church, Rev. Bowley Green of the Worthen street Baptist church and Rev. C. L. Merriam of the Highland Congregational church occupied the platform.

Entertained His Friends.

Dr. and Mrs. C. Henotte entertained a number of their friends at their home on James street, last evening. Whist, music and refreshments were enjoyed. The whist prizes were won by Miss Juliette Gervais, and the booby prize went to Miss Eugenie Montplaiser; the gentlemen's prizes were won by Messrs. George Caisse and Arthur Montferrand.

Two Counts Against Her.

LYNN, Mass., Oct. 18.—The revocation of the lying-in hospital license held by Mrs. Lizzie F. Bent has disclosed that Mrs. Bent has left the city, leaving numerous unpaid bills and four unclaimed children at her institution. She is under indictment on two counts, one on a charge of polygamy and another on a charge of baby farming.

J. F. O'DONNELL,

Practical Undertaker

Always on Time. Out-of-town Orders Promptly Attended to. Telephone—439-3.

324 Market, Corner of Worthen Street.

FLOWERS AND LORAL DESIGNS.

We grow our own Flowers. Our prices are the lowest. Orders for Churches, Weddings, Funerals, etc., executed promptly.

PATTEN & CO., 293 Central Street, Telephone 442-3.

CORRUPT LOBBY

Eloquent Speech of Hon. George Fred Williams

IN DENUNCIATION OF THE REPUBLICAN LOBBY.

Lurid Light on Corporation Work in Politics.

Hon. George Fred Williams made a strong and unanswerable speech at Marlboro last night exposing the lobby by which the republican legislature is ruled.

In the course of a lengthy exposition of the republican lobby he said:

"I want tonight to give you some slight idea, if I can, of the methods by which that organization known as the lobby operates upon legislation.

"If you will read the record of the West End investigation, and study the character and whereabouts of the persons who were exposed in that investigation as lobbyists, you will find that there is a curious geographical division in their field of operations. Their residences cover different districts throughout the state, from the cape to Berkshire, and almost all of them are active, industrious politicians of the dominant party.

"Politics is their business, and their power lies not only in that fact, but in the fact that their occupation is continuous and not spasmodic, as is the case with ordinary politicians.

We who are industrious lawyers or business men, who take up our duty merely during a campaign, are not many of us fully aware of what insidious influences have been in operation before our work begins. Far less do the people themselves who cast their votes know how they have been, by secret methods, duped and misled, and indeed, made the efficient instruments of their own injury.

I gave to the public, a few days ago, a list of the legislative attorneys and agents who were employed by the American Bell Telephone company, to secure the passage of a bill raising the capital of that company from $20,000,000 to $50,000,000.

There were three species of expenditure into which the money paid out by that corporation may be divided. We find that of the $50,000 expended by that corporation in the legislature of 1894, $20,000 went to the legislative attorneys, $6500 to legislative agents, $13,000 to 21 newspapers, and a small amount to a stenographer. This division is made upon the face of the returns.

But it is apparent that of the four attorneys only two could possibly perform any legitimate function as attorneys, and that the division between attorneys and agents should rather be $15,000 to attorneys and $20,500 for what are known as members of the lobby. The mere fact that a gentleman doing legislative work happens to be a member of the bar, does not change the economic character of his service.

In approaching the subject of lobby influence, as it appears in the list of the Bell telephone company's agents, I find myself among old acquaintances.

Three of the gentlemen named as legislative agents, to wit, Mr. Ladd, Mr. Fernald and Mr. Tarr, appeared in the West End investigation as lobbyists employed by that railway company to secure the passage of its elevated railway bill.

Mr. Ferron, a representative in the general court that year, and a member of the committee on street railways, after his legislative service graduated into the ranks of the lobby.

Mr. Robert A. Southworth, who appears to have been paid $6500 by the American Bell Telephone company, was named in the West End investigation as one of the leading lobbyists, and Mr. J. Otis Wardwell, who received $7500, was chairman of the committee appointed to investigate the methods of the street railway company. I believe he has been principally occupied with legislative business since he left the service of the people.

Mr. Wardwell and Mr. Southworth were formerly secretaries of the republican state committee, and it will be remembered that in the West End investigation the chairman of the republican state committee and the chairman of the executive committee of the state committee both appeared as paid agents of the West End Street Railway company; one of them received the sum of $10,000 for his services.

For years it has been the practice for political parties to accept contributions, sometimes in very large amounts, from persons and corporations which are well known to be interested in securing or preventing legislation.

The railroads, street railway companies, gas and electric light and other companies are generally liberal contributors to campaign funds, and particularly to the republican campaign fund.

I may suggest in passing that the democratic party at the present time occupies a splendid vantage ground in asserting the rights of the people as against corporate power. By the adoption of its platform at Worcester it has cut itself off absolutely from contributions from the corrupting sources and stands now free-handed to fight for the popular rights.

That the railroad corporations in this state are in politics every politician knows. In devious ways they throw their powerful corporate influence in favor of or against particular candidates and it is not necessary to say that their hold upon the republican organization, through their wealth and political influence, is so powerful that their appearance in the people's legislature to secure or oppose legislation practically commands the support of the republican machine.

Thus at the very outset we see influences in operation upon the party machinery which are in themselves so strong as to account for much of the perversion of the legislative will.

The speaker here showed how large corporations send their agents through the representative and senatorial districts to size up candidates, sound them on certain measures and to take steps by the use of money or otherwise to secure the nomination of men favorable to their schemes.

Then, in the legislature, these agents regard those whom they helped into office as their special friends, whom they advise and direct, again using the necessary "inducement" to attain their ends.

He further showed how the lobbyists by bribes, hospitality and other means known to their art succeed in having men who are under an obligation to them appointed on the committee that mould legislation. Railroads generally control the railroad committees on the legislature and it is found that such committees generally oppose anything against the railroad interest.

By such reasoning Mr. Williams demonstrated that the republican legislature is actually controlled by the corporations. He also showed that the democratic party has set out to overthrow the lobby and the corporations which it represents as well as to wrest the legislature from such evil influences.

LOCAL DEMOCRATIC RALLIES

TO BE HELD OCTOBER 28TH AND NOV. 2ND.

Speakers to be Hon. George Fred Williams, Ex-Mayor Coughlin of Fall River, Ex.Gov. Russell and Ex-Judge Corcoran.

Two rousing democratic rallies are booked for this city during the campaign.

Lowell democrats are in for a treat, as the best speakers have been assigned to this city.

On Monday, Oct. 28, George Fred Williams, the greatest campaign orator of the day, and the democratic candidate for governor, will address the voters of the Spindle City.

The other speaker will be ex-Mayor Coughlin of Fall River, who is almost as well known here as he is in his native place.

The following Saturday evening, Nov. 2, ex-Governor William E. Russell and his partner in three campaigns, ex-Judge John W. Corcoran will speak in Huntington hall.

Philip J. Farley, Esq., will take the stump next Wednesday evening and will speak at Southbridge with George Fred Williams. He will also deliver another speech the same evening. He has three bookings with Mr. Williams and two with ex-Mayor Coughlin of Fall River.

FUNERAL SERVICES.

BROWN—The funeral of Aaron Brown took place yesterday afternoon from his home at 19 Myrtle street. The bearers were Jason Fuller, James Swan, George W. Batchelder, and Dr. Sullivan L. Ward. William L. Southworth had charge. Rev. L. C. Merriam officiated and there was singing by the Adams quartet.

CLINTON—The remains of Joseph Clinton were interred in Lawrence yesterday. A high mass of requiem was celebrated at St. Mary's church. About 75 conductors from this city attended the funeral and the employes of the Lowell and Suburban sent a beautiful floral arch inscribed L. & S. Conductor No. 2.

The pall-bearers were Duncan Wright, Jeremiah O'Neil, James A. Donahue, William Severance, Andrew McAloon and Albert Sawtelle.

SHEEHAN—The funeral of Mary E. Sheehan took place this afternoon from her late home on Hastings street and was largely attended. At St. Peter's church service was held, Rev. Fr. McDonough officiating. The pall bearers were: Messrs. George Marren, Thomas F. Sheehan, Dennis J. Driscoll, Maurice Quinn, William H. Sullivan and James F. Morrison. Interment was in the Catholic cemetery.

MCNALLY — Bridget McNally was buried this morning from her late home in North Chelmsford. The funeral cortege was a very large one. At St. John's church, Rev. Fr. Shaw celebrated a high mass of requiem for the repose of her soul. The pall bearers were Messrs. Terrence McCabe, Mark McGrath, Robert Barley, Owen McGrath, James E. McCabe and Peter Geary. Interment was in the Catholic cemetery in this city.

Wannalancit Encampment, I. O. O. F.

Wannalancit Encampment, I. O. O. F., observed its 26th anniversary with appropriate exercises in Odd Fellows' hall last evening. The exercises opened in the main hall with a concert by the Royal Arcanum quartet, E. R. Wirt, Harry Stocks, Geo. E. Burns, Robt. J. Leatham. Miss Minnie Lockhart accompanist.

The programme included selections by the quartet, songs by E. R. Wirt, Mrs. J. A. Weinbeck who had Miss Cragin for accompanist; reading by A. P. Perham, songs by Geo. E. Burns. An expected violin soloist did not arrive.

Remarks were made by the chief patriarch, Past Grand Master Francis Jewett, J. B. Currier, M. C. True, C. E. Farrington and others.

It is True

that there is no other tea used so extensively in this city today as the Garden Flower tea sold by us. If you are not useing it you don't use the best tea. Commercial Tea Co., opp. post office.

Our Goods For Your Money Or Your Money Back.

Merrimack Clothing Company

Guarantees its patrons an honest equivalent for each dollar every time.

OUR $10 SUITS

Are either the best value in Lowell, else we don't wish you to keep them—we have them in

Fancy Cassimeres Plain and Fancy Cheviots

Fancy and Clay Worsteds

Genteel patterns, graceful cut, well trimmed

Young man hadn't you better see our new line of fancy silk and corduroy vests?

THE

Merrimack Clo. Co.

Opposite City Hall.

LATEST

NEGRO AMENITIES.

A Cake Walk Results in the Death of Four Persons.

By Associated Press to THE SUN.

MOUNT HOLLY, N. J., Oct. 18.—During a row at a cake walk last night, at Moorstown, James Haggerty, a negro, shot four others, three men and one woman, who were taking part in the walk. Haggerty was afterwards shot in the back by another negro. All will die.

THE MATHEWS OF LAWRENCE

Attended The Bazaar Last Evening—Entertainment by Y. M. C. L. S.

A delegation of 75 members of the Mathews of Lawrence attended the M. T. L. bazaar last evening and opened their purses in response to the polite request of the young ladies for "a chance."

The stage entertainment last evening was given by the Y. M. C. L. S.

A pleasing number was the duet "You Can't Play in My Yard," by Miss Lizzie and Master J. Dwyer, both of whom wore sailor costumes.

John J. Sullivan recited the "Sentence of Death on the High Sea," and so well did he do it that he richly deserved the applause accorded him.

Irene Young, the charming little miss of Boston who gave such pleasing selections Saturday evening and undoubtedly gained the favor of her audience, was heartily welcomed as she appeared on the stage. She sang "O, Uncle John," and then danced a very pretty figure in which she introduced some very catchy steps.

"Virginius," was recited by William D. Regan, who possesses a remarkably strong voice.

Michael Gorman rendered a tenor solo and was obliged to respond to an encore.

James J. Hennessey gave a humorous reading, entitled, "Paddy, the Piper," which pleased the audience immensely.

The remarkable thing about BROOKSIDE is that every visitor at once admits its beauty and other advantages. Only two miles from the centre of this city of 90,000 people and six miles and a half from Lawrence with 50,000 people. Free stone to the next builders.

ROYAL ARCANUM EVENTS.

Whist Party With List Of Prizes.

The first of the winter series of drive whist parties under the auspices of Lowell Council, R. A., was held in Union hall last evening and there were 33 tables.

The winners, their scores, the prizes and contributors were as follows:

First—Ether S. Foss and Willis P. Burbank, plus 20, each a pair of $10 trousers contributed by Ware Bros.

Second—J. C. Pihl and Barnard Pearson, plus 19, each a pair of $5 shoes contributed by C. A. Mitchell & Co.

Third—Alex. M. Abels and F. A. Smith, plus 19, each a $3 silk umbrella contributed by W. P. Brazer & Co.

Winners of second and third were a tie at plus 19 and decided the order of their prizes by cutting cards.

Fourth—Samuel Burbank and Thomas Mather, plus 17, each a leg of lamb.

Fifth W. H. Wood and A. A. Cunningham, plus 17, each a pack of playing cards.

Sixth—J. S. Hanson and A. H. Morton, plus 17, each a bottle of olives.

Seventh—J. D. S. Baldwin and C. E. Pinkham, plus 15, each a gentleman's purse.

Consolation—John Ewing and Joseph Ward, minus 33, each a smoking set (T. D., plug of tobacco and a small box of matches.)

During the evening luncheon was served in the banquet hall.

THE SECOND CORPS CADETS

Observed Its Anniversary at the Armory Last Night.

Company D, Second Corps of Cadets, celebrated its 8th anniversary of their formation, last evening, with a rousing campfire at the armory.

An excellent repast was prepared by Lieut. Worthen and after a general smoke was enjoyed, Capt. Kimball rapped to order and called upon Lieut. Worthen for a war story, which was given with a relish.

This was followed by the recital of some of the personal adventures that punctuated the career of Rep. W. H. I. Hayes during the late unpleasantness.

In his remarks Mr. Hayes congratulated the members of the command on its excellent standing on its history and on its probable future.

Frank L. Weaver thanked the members for the part they had taken as members of the 2nd Corps in making the parade of Merchants' week the grand success it was, and spoke at length of the interest that every true citizen should feel in the volunteer militia.

Capt. Proctor, the first commander of the company, spoke upon the duties of members to the organization.

The occasion was the first of a series of sociables to be carried out during the winter.

Denounced Root Beer.

The Essex county prohibs held a convention in Beverly, Wednesday, Rev. Alvah H. Morrill of Haverhill remarked: "People talk a great deal about personal liberty," said he, "but the Supreme court has decided that the government has a right to suppress anything that interferes with the physical or moral well being of the community.

"Temperance drinks mean alcohol, and I am glad that the advertisements of root beer, printed in our religious papers, have not yet lured me."

LOCAL NOTES.

The fair and sale of the Women's Educational club was continued yesterday.

William S. Lamson's summer home at Windham was destroyed by fire Wednesday afternoon. The building was valued at $5000 and the furniture at $1500.

After Cheney's License.

There are many applicants for the odd license left vacant by the death of Charles W. Cheney. Mr. Morse wanted a transfer of the license, it is said, and it is also said there is some opposition to him. New parties may possibly land.

BOWLING LEAGUE

Organized Last Night With Great Prospects.

MR. JOHN B. SWIFT ELECTED ITS PRESIDENT.

Nashua, Lowell, Lawrence and Haverhill Represented.

The Merrimack Valley Amateur Bowling league is a go.

It started off with a great big boom last night, and if enthusiasm counts for anything the new league will be the finest kind of a success.

Last night's meeting was held in P. J. Farley's office and the following gentlemen were present:

P. J. Farley and John B. Swift of Lowell, representing Lowell; Edward Morse of Lowell, representing Nashua; Frank Stanley of Lawrence, representing Lawrence; and Thomas F. Ryan of Lawrence and Henry Trudell of Haverhill, representing the last named city.

A little complication arose which required settlement before a permanent organization could be found. Mr. Ryan claimed that as he owned the only alleys located in Haverhill, he was entitled to control the team that might be placed there. On the other hand Mr. Trudell said he represented parties who intended to have bowling alleys fitted up by Nov. 5, and wished to be represented in the new league.

At the last meeting of the promoters of the league it was intimated that the parties represented by Mr. Trudell would purchase the Palace alleys controlled by Mr. Ryan. Mr. Ryan was willing to sell, for a reasonable price, and left his offer open for a week. No further overtures were made by the other people, and so last night, Mr. Ryan stated he would stay in Haverhill and place a champion team there.

That settled it; Mr. Ryan got the Haverhill franchise, and the organizers proceeded to business.

It was voted to have two teams from Lowell and Lawrence and one each from Haverhill and Nashua in the league. Each team will post $25 for the purchase of prizes.

No admission fee will be charged to games but seats will be sold for ten cents each.

John B. Swift was chosen president of the league and Mr. Swift and Mr. Stanley were appointed a committee on rules and schedule.

It was voted to meet again next Tuesday evening at the Stanley alleys in Lawrence.

No game will be played on Saturday nights or during Christmas week.

The remaining officers will be chosen at the next meeting.

Teams 2 and 5 bowled on the Highland club alleys last night and Team 2 won by the following score:

Team 2—Cheney 478, Ela 509, Sturtevant 489, Wetherbee 492, Buckland 487; total 2455.

Team 5—Smith 502, Galer 458, Whitney 457, Bean 474, Dickerman 479; total 2370.

The Heroes and the B. B. C's bowled the third game in the series last night and as usual the B. B. C's won. The score:

B. B. C's.—Mansur 512, Boulger 523, Fullerton 519, Halstead 492, Mellen 452; total 2498.

Heroes—Kelley 469, Brosnahan 447, Walker 472, McMahon 477, Long 431; total 2296.

The Association Catholique defeated the Lafayettes at Les Miserables' alleys last night in the following totals:

L'Association Catholique—A. Guimond 493, Vigneault 428, Blazon 402, M. Guimond 444, Michols 378; total 2145.

Lafayette—Parent 437, Geroux 379, Forest, 431, Rock 351, Richard 408; total 2011.

A team from the Lowell Machine shop was defeated by a picked team from Kitson's at Les Miserables alleys last night in the following totals:

Kitson's picked team—Hennesey 429, Thompson 429, Waugh 402, J. McDonald 314, W. McDonald 380; total 1932.

Lowell Machine shop—F. Weather, 358, Fletcher 410, Hennesey 344, Silcox 349, Brown 380; total 1851.

"Tommy" Golden had a grand opening up at the Olympic alleys last evening. The place was crowded and "Tommy" was kept on the hustle.

Postmaster Under Arrest.

PORTLAND, Me., Oct. 18.—Ossian W. Gilbert, postmaster of Kingfield, is under arrest here on the charge of appropriating the funds of the postoffice for his own use.

Will Be No Contest.

BOSTON, Oct. 18.—There will be no contest over the will of ex-Governor Alexander H. Rice, but the will will be modified by mutual agreement of those interested.

A Good Appetite

Is essential to good health, and for restoring and sharpening the desire for food there is nothing equal to Hood's Sarsaparilla.

"For over 5 years I had dyspepsia, had no appetite and what I did eat was with no relish. I had headaches 3 or 4 days a week, and an awful Tired Feeling When I went to bed I seldom had a good night's rest. But I am glad to say Hood's Sarsaparilla has cured all my ills. I rest well at night, have a hearty appetite and can perform my household duties easily. I am glad to report the success of Hood's Sarsaparilla." ELNORA E. THOMAS, Forestville, Md.

Hood's Sarsaparilla

Is the only True Blood Purifier prominently in the public eye today.

Hood's Pills cure habitual constipation. Price 25 cents.

WANTED—A reliable lady or gentleman to distribute samples and make a house-to-house canvass for our Vegetable Toilet Soaps. $40 to $75 a month easily made. Address Crofts & Reed, 242 S. Robey street, Chicago.

THE SUN EXTRA

5 O'CLOCK

SECURITIES LOST

By a Bank Inspector of Poor Memory.

HE FORGOT THE SATCHEL CONTAINING THEM

And It Was Stolen Before He Returned.

By Associated Press to THE SUN.

TOPEKA, Kan., Oct. 18.—Bank Examiner Bridenthall lost $120,000 worth of securities belonging to the Fort Scott bank which failed last week. He had the securities in a valise, which he left in a seat in a train in which he was riding. He left the train without taking the valise and when he returned it was gone.

As to Russell's Nomination.

By Associated Press to THE SUN.

AMESBURY, Mass., Oct. 18.—Secretary of State Olin has sent word that as yet he has received no official notice of the declination of Charles A. Russell who was nominated by the democrats for congress in Essex county. Unless official notice is received before 5 o'clock this afternoon Mr. Shepard of Boston is the candidate supposed to be on the ticket instead of Russell.

HOT FROM THE WIRE.

The two-masted Ladenseller 1st stranded off Provincetown.

A. K. Ward, secretary, treasurer and manager of the Memphis barrel company is missing. His indebtedness is said to be $100,000.

Col. George E. James of Cincinnati has been chosen national commander of the Union Veteran's legion.

Dr. Abbie J. Seymour of Buffalo committed suicide to-day by throwing herself in front of an express train.

The Valhala with Lord Dunraven aboard docked at the Isle of Wight this morning.

Maurice Schoenhola, the convicted fire bug of New York was today sentenced to 48 years in prison.

Sarah Gardener, a widow of Salem, was found dead under suspicious circumstances in her house last night. It is said to be a case of suicide.

James Neary was found dead in a cellar at Seekonk, Mass., today, and foul play is suspected.

The Indiana is on her official trail trip from Cape Ann to Boone Island today. She is exceeding 15 knots an hour, the required official time.

You don't have to wait for neighbors at BROOKSIDE. By November 1st the first house built there will be occupied. Its not a cheap sale cottage, but a large, well built 2 1-2 story building with barn, windmill, steam heated with hot-houses 100 feet long. Remember that is at BROOKSIDE.

Marriage Intentions.

The following intentions were recorded at the city clerk's office today:

Robert M. Tryder 27, to Florence DeWitt 25.
Ernest Ledue 21, to Clara Hubert 22.
Alfred T. Deane 23, to Annie MacLeod 23.

POLICE COURT

Hadley, J.

Ten drunks were in out of the breeze this morning and three were thrown upon the cold, cold world without a trial, having not been in within a year.

One of these said he hadn't been arrested for three, or four or five years. "You didn't make a memorandum of it," said the court, and as the happy man was let off, the court added; "This is the 18th of October, 1895. Make a note of it for future reference." "All right, Your Honor" replied the drunk, as he made his escape.

Mabelle Lynn, not the eastern heroine, got six months in jail.

George Leach, who was charged with being a common drunkard, was sent to the reformatory.

Dennis Murphy, while drunk at Dracut, assaulted Geo. W. Varnum. He admitted being guilty, of drunkenness, but did not remember the assault. When two witnesses had testified that he had assaulted Mr. Varnum, another charge of assault was put against him. He pleaded guilty.

Murphy was fined $27.

Blaney appealed from a fine of $15.

Oliver Richards, a small boy, was charged with disturbing the Cheever street school by ringing the door bell. The school has been disturbed quite frequently, but they have never been able to catch any of the mischief-makers before.

The boy was fined $6 and given a sharp warning.

William Brennan and John Sullivan two small boys, were charged with stealing a pair of boxing gloves worth eight dollars and selling them for 95 cents. They were fined $5 apiece.

A young man pleaded not guilty to the charge of assault and battery upon Si Cohen, and Si, through an interpreter who spoke a mixture of Hebrew, German and English, said that Blaney and he were making a bottle transaction and they couldn't come to terms. Then he alleged the man took his bottles and when he remonstrated, also struck him on the head and also pulled a handful of his "whiskers." Si had the whiskers in a small package, that is, the stolen ones, while the rest were around his face. He presented the package to the court.

BROOKSIDE is the ideal spot for a suburb. Call at BROOKSIDE office, get your car fare, ride down the Lawrence line and if the location, terms, prices and guarantee don't suit you then don't buy a lot.

THEATRICAL NEWS.

In justice to THE SUN and the management of the Opera house, it should be stated that the notices of the show "She Couldn't Marry Three" are sent to this office by the managers of the company and not by Fay Brothers who do not advertise in this paper.

"She Couldn't Marry Three."

Messrs. Fay Brothers are negotiating with the manager of "She Couldn't Marry Three" for one night.

New York Herald, July 13.

The small boy, who when asked his age, replied that, judged by the fun he had had, he was 100 years old, pretty accurately described the feeling of the large audience at the Academy last night. Lillian Kennedy made a decided hit, and the amusement that was crowded into three hours to unravel "She Couldn't Marry Three" was enough for two nights; and all the rolls essayed by Miss Kennedy and the strong support, was equally charming and successful. The company is far above the average, and is sure of big business.

Music Hall.

That well known play, Sins of a Night, opened a three days engagement at Music hall last night with a crowded house. The play holds the interest of the audience throughout and elicits much applause. Among the audience last evening were many of the most distinguished people in the city and all seemed well pleased. The plot is laid in England. The company is a strong one and nothing is wanting to the enjoyment of the entertainment.

SEWER COMMITTEE GONE

On a Complimentary Trip to Atlanta.

The committee on sewers, Aldermen Dow, Howe and Hills, with Supt. Crowley left last evening on a trip to Atlanta. They go as the guests of the Portland Cement Pipe company which furnishes nearly all the sewer pipe to the city.

Republican Ratification.

At Music hall in Boston, tonight, the republican ratification will be held. Speakers, Gov. Greenhalge, Lieut.-Gov. Wolcott, Curtis Guild and Attorney General Knowlton.

A stunning stock of Boys' and children's Winter Reefers, the correct outside garment, this season.

Children's Reefers, with deep sailor collars, made from Astrachans, Chinchillas, Fur Beavers, Kerseys and Friezes, in blue, brown, green and reds, sizes 3 years to 8.

Boys' Reefers, with velvet collars, made from Chinchillas, Fur Beavers, Kerseys and Friezes, sizes 7 years to 16.

Colors and qualities guaranteed. Prices $3.00 to $12.00.

PUTNAM & SON

166 Central Street.

Lowell.

Conditions All Planned.

NEW YORK, Oct. 18.—The conditions under which the race next year for the America's cup will be sailed have been formulated, and copies were mailed yesterday to the secretary of the Royal Yacht squadron and C. D. Rose.

Removal.

About Nov. 1st, the U. S. Tea Co., will move to 82 Prescott street, Sherman & Manning's old stand, occupying the entire building. Great bargains for the next few weeks.

THE TRADERS' NATIONAL BANK

Cor. Middlesex St., & Post Office Ave.

Open 8 a. m., to 4 p. m. Saturdays 8 a. m. to 1 p. m., and 7 to 9 p. m.

INTEREST paid in the SAVINGS DEPARTMENT at the rate of four per cent. per annum, compounding semi-annually and Interest Begins the First day of each month on Deposits made before the close of business on the Third Day.

$125 UPRIGHT PIANO, in good condition, made by Hallet & Davis, Boston; seven and one third octaves. A bargain for some one. GEORGE A. GARDNER, 20 Prescott Street, Lowell, Mass.

Mr. D. C. Lester

Will resume his children's Classes, SATURDAY, Oct. 5. Advance 10, a m. Beginners, 2, p. m.

EVENING CLASSES.

Monday, 8 to 10., Beginners.
Tuesday 8 to 11, Private.
Wednesday, 7.45 to 11. Advance and Reception.
Thursday, 8 to 10, Beginners.
Friday, 7.30 to 9.30, Young People.
Saturday, 7.30 to 10.30, Intermediate.

Private Lessons at any hour not occupied in class. Office Hours, 8 a. m. to 10 p. m.

D. C. LESTER, 36 Prescott Street.
Member of National Association Teachers of Dancing.

WOOD TO BURN. Get in your stock of Wood for the winter. We have all kinds. Hard wood, soft wood, mill kindling and slabs. Edward Cogger & Co., 165 Church and 23 Concord streets.

"WE'LL MAKE IT HOT

For you" with our

"Century" Parlor Stoves and Ranges,

For sale only at

A. E. O'HEIR & CO'S, 16 Mer'k St.

The Home Furnishers.

PUTNAM & SON.

THE MOST STRIKING VALUE

That We Have Ever Offered In

Men's Strictly All-Wool Winter Suits

Fresh From Our Own Workrooms, Capitally Trimmed, Rightly Tailored.

MEN'S BLACK DIAGONAL and new patterns in mixed cheviot suits, All-Wool, $8.00.

MEN'S ROUGH-FACED BLACK and BLUE WORSTED SERGE, and new, neat, stylish Cassimere and Cheviot Suits. Strictly All-Wool, $10.00.

MEN'S FINE DRESS SUITS, Clay Diagonal, Strictly All-Worsted, Heavyweight, Cutaway Frocks or Sacks, the most remarkable value ever offered in this country, $10.00 a Suit.

All the New Winter Overcoats ready, in all the new cloths Kerseys $8.00 and Upward.

PUTNAM & SON, 166 Central Street, Lowell, Mass.

LOWELL DAILY SUN.

JOHN H. HARRINGTON, Publisher.

SUN BUILDING, LOWELL, MASS.

Issued Daily; Sundays excepted.

Per Year $3.00 - - - Per Month. 25c.

City Delivery and Postage Free.

ENTERED AS SECOND-CLASS MAIL MATTER.

TRAINS TO AND FROM BOSTON.

Southern Division.

To Boston. Lve.	Arr.	From Boston. Lve.	Arr.
5 45	8 20	6 00	7 08
6 30	7 45	6 35	7 52
6 50	8 02	6 40	7 37
7 01	7 58	8 00	8 12
7 18	8 02	8 30	9 11
7 27	8 12	9 00	9 42
7 40	8 35	9 15	10 32
7 45	8 35	9 20	10 10
8 50	9 40	10 00	11 15
9 00	10 20	10 45	11 58
9 40	10 40	11 30	12 08
11 00	12 00	12 00	12 55
11 44	12 30	1 00	1 41
12 17	1 05	1 15	1 56
1 40	2 50	2 00	3 04
2 00	4 25	3 00	3 46
4 00	4 45	3 30	4 48
4 10	4 55	4 15	5 20
4 30	5 30	4 50	5 57
5 27	6 20	5 00	5 44
6 40	6 50	5 25	6 22
6 24	7 10	5 50	7 07
7 47	8 30	6 15	7 28
8 46	9 40	7 30	8 10
		8 00	8 40
		10 15	11 22
		11 20	12 23

Sunday Trains.

To Boston. Lve.	Arr.	From Boston. Lve.	Arr.
7 18	8 02	7 00	7 55
7 27	8 12	9 00	10 07
8 45	9 50	3 00	1 57
9 18	10 10	5 00	5 58
9 25	5 32	7 30	8 10
5 02	7 00	8 00	8 40
		9 00	10 02

Western Division.

To Boston. Lve.	Arr.	From Boston. Lve.	Arr.
6 50	8 00	7 30	8 32
8 15	9 13	9 25	10 36
9 25	10 42	10 25	11 45
10 50	12 06	11 50	1 07
12 05	1 33	2 15	3 18
12 35	2 01	3 30	4 28
2 30	3 45	3 40	4 55
3 15	4 14	4 25	5 42
4 10	5 24	5 01	6 16
5 10	6 44	6 05	7 12
6 20	7 30	6 35	7 45
7 50	8 06	9 40	10 40
9 30	10 44	b11 15	12 13

Sunday Trains.

To Boston. Lve.	Arr.	From Boston. Lve.	Arr.
7 25	8 48	8 00	9 12
8 20	9 27	a11 45	12 57
12 05	1 29	5 00	6 28
4 15	5 28	7 30	8 38
6 35	7 09		
8 50	9 58		

b. Wednesdays and Saturdays only.

a From Middlesex St. station only.

CORBETT SEEMS to have been beaten in one round by the governor of Arkansas.

IF THE Veteran Firemen were benefited by musters they would be the greatest men in the country. Their musters are too frequent by far.

THE BEST interests of this city politically and otherwise demand that Fisher H. Pearson should be elected senator to succeed Ether S. Foss.

LYNN IS threatened with a big strike in the electric works. The General Electric Co. is a very vulnerable concern and should not precipitate a strike.

GOV. GREENHALGE in his campaign speeches makes no reference to his veto of the Veteran's preference bill. He expects the veterans will vote for him but will they?

IT SHOULD be remembered that W. H. I. Hayes represents the proscriptive element in politics although he will not say so but if they want his help as against a majority of our citizens they can have it.

THAT GREAT fortune which came to James Pass by way of imagination passed away rather suddenly. It was quite as substantial as many things with which we are acquainted by men of supposed sanity.

CONTRACTOR WARD will find it difficult to fulfil his contract if another heavy rain storm should come. But he has undertaken all risks against the elements and is bound to finish the piers by Nov. 23. We'll see.

IF THE labor leaders of Lowell do their duty they will have John McBride speak in Lowell. The labor organizations need enlightenment and encouragement and the head of the American Federation of Labor is well qualified to do both.

THE REGISTRATION figures indicate that the assessors succeeded in disfranchising many voters by dropping them from the list. The die is now cast and not all the politicians in the city can make the number of votes one more or one less.

BERNARD J. DEVINE should be the next democratic nominee for senator from the sixth Suffolk district. His withdrawal from the contest that lasted through forty-five ballots, thereby making it possible to secure a standard bearer, is worthy of the greatest commendation.

AS AN orator Hon. George Fred Williams is of the Hon. P. A. Collins type; clear, vigorous, logical, argumentative, convincing. He is the best campaign speaker in the state. He aways talks right to the point and is so interesting that he never wearies his audience.

HON. GEORGE FRED WILLIAMS in accordance with the principles of the democratic platform, wants all commissions to be directly accountable to the governor of the commonwealth as the representative of the people. At present no member of any leading commission can be removed except by the governor and council after preferring charges and offering the accused a public hearing with the right of being represented by council. It is a very difficult matter even for the power that appointed these commissions to remove them for any cause.

MR. MANNING'S ASININITY.

Mr. Manning's plea for the widening of Gorham street is, that the cemetery abutting the narrowest portion of the street belongs to a church whose headquarters are in a foreign country. Ergo, he holds that the rights of the cemetery owners should not be considered, that the street should be widened by running a sidewalk over a number of graves.

Mr. Manning's idea of law, not to speak of his prejudice towards a certain religious denomination is very amusing. He seems to forget that the lot owners in that cemetery have rights which must be respected and it would be no harm to remind him if he be not a confirmed agnostic that Christ was not born in this country.

No Comparison

No printing establishment in this city compares with THE SUN Job Print in its mechanical equipment and the excellence of its work. Did you ever try it?

WHERE THE CREDIT IS DUE

THE BRITISH TRADES CONGRESS ADOPTS AN A. F. OF L. IDEA.

American Newspapers Praise a Home Product and Don't Know It—The Question of Alien Labor Presents Some Interesting Situations For Reformers.

[Special Correspondence.]

It is singular with what unanimity the plutocratic press of this country applauds the action of the Cardiff trades union congress and at the same time points out the superiority of the English trades unionist over his American cousin, when the special reason given for this course by these journals is that the Cardiff congress adopted, after a hard struggle, a method copied from the American Federation of Labor and long in use by the latter organization. The charitable explanation of such a course by American editors is that they are ignorant, and once more I want to register a kick against the writers for the editorial columns of our plutocratic dailies assuming to tell the public the true inwardness of a movement about which they know so little—frequently know absolutely nothing.

The rule which the British congress has this year adopted and which Burns and Holmes saw in operation for the first time at last year's meeting of the American federation is that votes are taken in the congress, not by delegates, but by the number of bona fide members of the trades unions represented by the delegates. One New York paper in an editorial comment upon the action of the congress at Cardiff says, "It might well be imitated by similar organizations in this country," which are, it assures us, controlled by demagogues and agitators who in many cases have no organization behind them and do not represent anybody but themselves. It is from such editors as that one that most of our newspaper readers obtain their knowledge of the labor movement.

Speaking of the Cardiff congress, I was struck by one of the resolutions adopted. It was introduced by Mr. Inskip of the Boot and Shoe Operatives, and after a heated discussion was passed by a vote of 266,000 against 246,000. This is the resolution:

In view of the injury done to a large number of trades and trades unions by the wholesale importation of foreign destitute paupers, this congress calls upon the government to take the necessary steps, either by bill, official inspection or order in council, to prohibit the landing of all pauper aliens who have no visible means of subsistence.

A few days before I had read the following dispatch from Washington:

The official reports on emigration of the English government for the month and the seven months ending Aug. 1 were received here today and show that the movement of wage-workers toward the United States is on the increase. For the month of July departures for the new world from England, Ireland and Scotland aggregated 9,500, an increase of 3,000 over the same month of last year, while 6,000 emigrants from continental countries embarked at English ports. The total British emigration during the last seven months to the United States was 71,914 as against 49,791 for last year's corresponding period.

If Gompers and McGuire had read this report, they must have smiled as they sat on the platform at Cardiff and listened to the arguments favoring the exclusion resolution.

I am not finding fault with the action of the Cardiff congress. I concede to the British trades unionists the right to conduct their movement as they see fit, but taking the two announcements together they seemed to me to present an interesting situation, which may cause some annoyance to international fraternalists if the labor organizations of all the counties go into the business of passing exclusion resolutions. There is no doubt that one of the most troublesome problems in the American labor movement is that of immigration, and we are as far from its solution today as ever we were. As for myself, I am disposed to think that if the effort we expend in trying to keep out foreigners were directed toward freeing the opportunities for productive labor we would sooner reach a condition that would make us fearless of the competition of "alien pauper labor."

JOS. R. BUCHANAN.

Welsh Farmers and Farm Hands.

Some of the evidence lately given before the royal commission of agriculture reveals a curious state of things in the principality. It comes as a surprise to learn that the Welsh farm hand is ever so much better off than his English classmate. Does Taffy, then, work harder or longer than Hodge? Apparently he does not. Several witnesses deposed that the amount of labor now given by agricultural laborers in Wales is in inverse proportion to the increase of their remuneration. If that really be the case, gallant little Wales must be on the high road to attain the ideal of very short hours and very long wages.—London Graphic.

Illinois Board of Labor.

The Illinois state board of labor at its recent annual meeting re-elected C. S. Stivers of Chicago Typographical union, No. 16, chairman. George A. Schilling of Chicago was re-elected secretary.

Union Labor Only.

It is reported that only members of labor unions are to be employed on the new state hospital for the insane to be erected at Anna, Ill. Six Chicago firms secured the contract with this stipulation.

POOR DIGESTION leads to nervousness, chronic dyspepsia and great misery. The best remedy is HOOD'S SARSAPARILLA.

C. H. MOLLOY
UNDERTAKER
And Funeral Director. Day and Night Calls Promptly Attended to.
343 MARKET STREET.
T. W. Molloy, Embalmer
Telephone 508-3. Morgue connected with this establishment.

FORTY YEARS A SLAVE

A Minister Used Tobacco Two-Score Years—Was Cured by Baco-Curo and Gained Thirty Pounds.

Clayton, Nevada Co., Ark., Jan. 28, '95. Eureka Chemical & Mfg. Co., La Crosse Wis.

Gentlemen:—For forty years I used tobacco in all its forms. For twenty-five years of that time I was a great sufferer from general debility and heart disease. For fifteen years I tried to quit, but couldn't. I took various remedies, among others "No-To-Bac," "The Indian Tobacco Antidote," "Double Chloride of Gold," etc., but none of them did me the least bit of good. Finally, however, I purchased a box of your "Baco-Curo," and it has entirely cured me of the habit in all its forms, and I have increased thirty pounds in weight and am relieved from all the numerous aches and pains of body and mind. I could write a quire of paper upon my changed feelings and condition. Yours respectfully,

P. H. MARBURY,
Pastor C. P. Church, Clayton, Ark.

You can use all the tobacco you want while using Baco-Curo. It notifies you when to stop. We have received thousands of letters, such as the one above, proving beyond a doubt that "Baco-Curo" is the only scientific, reliable and harmless cure for the tobacco habit. If you have tried any or all of the so-called cures unsuccessfully, "Baco-Curo" will cure you. It is doing it with thousands of others. It will do it for you. An ironclad written guarantee to cure or money refunded with ten per cent. interest goes with three boxes. $1.00 per box; 3 boxes, (thirty days' treatment), $2.50. Sold by druggists with guarantee or sent direct. Booklet and proofs free. Eureka Chemical & Mfg. Co., Mfg. Chemists, La Crosse, Wis.

Chichester's English Diamond Brand.
PENNYROYAL PILLS
Original and Only Genuine. SAFE. Always reliable. LADIES ask Druggist for Chichester's English Diamond Brand in Red and Gold metallic boxes, sealed with Blue Ribbon. Take no other. Refuse dangerous substitutions and imitations. At Druggists, or send 4c. in stamps for particulars, testimonials and "Relief for Ladies," in letter, by return Mail. 10,000 Testimonials. Name Paper. Chichester Chemical Co., Madison Square, Phila., Pa. Sold by all Local Druggists.

ENGLISH CAPITAL FOR AMERICAN INVESTMENTS.

Important to Americans seeking English capital for new enterprises. A list containing the names and addresses of 350 successful promoters who have placed over £100,000,000 sterling in foreign investments within the last six years, and over £18,000,000 for the seven months of 1895. Price £5 or $25, payable by Postal Order to The London and Universal Bureau of Investors, 20, Cheapside, London, E. C. Subscribers will be entitled, by arrangement with the directors to receive either personal or letters of introduction to any of these successful promoters.

The list is first class in every respect, and every man or firm whose name appears therein may be depended upon. For placing the following it will be found invaluable—Bonds or shares of Industrial Commercial, and Financial concerns, Mortgage loans, Sale of Lands, Patents, or Mines.

Directors:—SIR EDWARD C. ROSS.
HON. WALTER C. PEPYS.
CAPT. ARTHUR STIFFE.
Copyright.

HEFFERNAN'S
Pure Malt Whiskey

A Medicinal Tonic and Stimulant
FOR THE OVERWORKED AND WEAK.
That "All Run Down" Feeling Positively Cured.
For Sale by all Druggists and Liquor Dealers.
SOLD ONLY IN BOTTLE.
Price - - $1.00 Per Bottle

WM. E. LIVINGSTON
DEALER IN
Coal, Wood, Lime
CEMENT, SAND, GRAVEL, HAIR, KAOLIN, PLASTER, BRICKS, FERTILIZERS.
Straw, Hay, Grain, Flour &c., &c.,
NO. 15 THORNDIKE STREET.
Branch Office, 49 Merrimack street—Calderwood's Cigar Store.

LOWELL HAS NEVER SEEN
A Larger or more complete assortment of
Flower Pots
Than we show at the present time in our mammoth store. Our Flower Pots are of all kinds, large and small, and will be sold at the lowest prices. We have a large assortment of them, all of splendid, hard stock. In the collection are many
HANGING BASKETS,
And these, too, are in larger and small sizes. These Baskets will be needed at once for potting plants. Come in and see the big assortment and ask prices.
French & Puffer
245 Central Street.

SUNBEAMS.

Not Likely to Forget.

Mrs. Missing Link—Now, dear, I'll just tie this knot to remind you to bring home half a dozen of those fresh cocoanuts.—New York World.

The Constable's Perquisite.

A marriage took place in the office of a well known justice of the peace a few days ago that, while a most impressive ceremony to the contracting parties, had a very humorous side for the spectators. The couple were evidently from the rural districts and were both seemingly covered with confusion at their having to stand up before the four or five present. After the form had been read, the blushing pair standing hand in hand, the magistrate announced in a serious tone that, as it was the custom for the constable to kiss the bride, she would prepare herself for the osculation.

The constable stepped boldly out, and, being a good looking young fellow, the young woman seemed not averse to being bussed. All doubts of the propriety of the act were soon set at rest, for the husky groom stepped before her with an air of determination upon his face that showed it was life and death to him. He gave his hands an imaginary washing and said:

"Squire, this yere lady b'longs to me now, and what she did afore I took her ain't my business, but if this constable is willin I'll give him a dollar and call it off."

The server of writs signified his assent, and the jealous countryman paid the amount, which found its way over the bar of the nearest saloon a few minutes after the newly married pair departed.—Columbus Dispatch.

Sport of the Future.

We take pleasure in reprinting the following items from one of the most authentic sporting journals of the next century:

"Lord Bungstarter of England has given orders that the utmost secrecy attend the construction of the typewriter with which he proposes to contest for the America's cup. It is understood that the Yankees are using every artifice to discover upon what general lines Lord Bungstarter's machine will be built. Their purpose is obvious, but other than that England will be this year represented by a typewriter differing radically in model from anything yet entered, absolutely nothing has been learned.

"At the moment of going to press we are notified that England won the running board jump in the amateur international athletic contests by upward of half a column of solid nonpareil."—Detroit Tribune.

Historical.

"To the guillotine with him!"

Napoleon bowed his head in deep thought, then murmured:

"This is not personal revenge. I did it for the benefit of posterity—the man was writing memoirs of me."

A look of beatific calm settled upon the stern features of the tyrant, for he felt that he had done a good deed.—Truth.

He Was a Substitute.

"You are not the blind man who usually stands on this corner," said the benevolent citizen.

"I know it," replied the beggar. "The real blind man has gone to the exposition an is takin in the sights on the Midway!"—Atlanta Constitution.

Fruit Pickers
Fruit Pressers
AND
Meat Cutters
Bartlett & Dow,
At Their Old Stand,
No. 216 Central Street

PHILIP J. FARLEY, Room 11 Barristers' Hall.
Attorney and Counsellor at Law.

JOSEPH W. LEACH, Room 12, Shedd's Block
Pianist and Teacher of Singing.

SMOKE OLD 64
H. BOOT, Manufacturer.

JOHN W. McEVOY, 137 Central St., Opp. American House
Attorney and Counsellor at Law.

COURTNEY & COURTNEY, Masonic Block
Counsellors-at-Law.
William F. Courtney. Henry S. Courtney.

W. A. LEW. 49 John Street
Clothing, Cleansed, Dyed and Pressed
Orders received for cleaning dying and pressing promptly and neatly executed.

IF YOU WANT A CASE
Of the Leading Brands of
LAGER, JONES' ALE, or PORTER
TELEPHONE
J. H. RILEY
Bottler, 96 and 102 Lakeview Ave.
Telephone Number 474-4.

A BOSTON GIRL'S LIFE

Saved from Ruin and Despair by the Timely Aid of a Noted Woman.

[SPECIAL TO OUR LADY READERS.]

IS there anything more truly pathetic than the cry for help that springs from the anguished heart of a young girl—a beautiful girl who sees ahead only suffering and uncertainty?

But oh, what joy and gladness her young heart pours forth when she realizes that her dreaded enemy, the blasting influence, is gone,—banished forever.

This sunshine and joy is now the happy portion of Miss Florence ——— of Beacon Street, Boston.

She often tells of her suffering from the suppression of the menses. The pain was excruciating. The doctors, instead of removing the cause of her ailment, plied her each month with morphine to prevent convulsions; but the trouble was permitted to exist.

When she could endure no more,—prostration was imminent and future hopeless,—her family procured a bottle of *Lydia E. Pinkham's* Vegetable Compound, which, surprising to all, rapidly and permanently cured her.

In writing to Mrs. Pinkham, pouring forth her gratitude and happiness, she says: "Oh! that I could make every suffering woman try your valuable medicine! How they would bless you!"

To the Manufacturers of Myrrhola

Gentlemen—After hearing of the wonderful effect that your myrrhola has on the hair and being subjected to premature baldness I concluded to try a bottle to ascertain if the statements that were made could be verified from its use. Words fail to express the amount of good that I have received, and what looked like an impossibility to produce a new growth has at last been conquered after the use of one bottle of your compound. Truthfully speaking, I would not be without it; for in it I find what other preparations have failed to produce.

P. T. DONNELLY,
462 Central Street, Lowell, Mass.

For Sale at All Druggists

NEW LUMBER YARD
No. 255 HILDRETH STREET.
Best Quality. Lowest Prices. Cedar Posts a Specialty.
P. V. Allen & Co.,
Telephone 568-5.

Boston and Maine Railroad.

Winter Arrangement.

WESTERN DIVISION

Commencing October 6, 1895.

TRAINS LEAVE MIDDLESEX STREET DEPOT, LOWELL.

For Boston, at 6.20, 8.15, 9.25, 10.50 a. m.; 12.05, 12.45, 2.30, 3.30, 4.05, 5.10, 6.15, 7.00, 9.30 p. m. SUNDAYS, 8.15 a. m., 12.05, 4.15, 5.30, 7.25 p. m.

For Lawrence, 6.20, 9.25, 10.50 a. m.; 12.05, 2.30, 3.40, 4.05, 5.10, 6.15, 7.00, 9.30 p.m. SUNDAYS, 8.15 a. m., 12.05, 5.30, 7.25 p. m.

For Haverhill, 6.20, 9.25 a. m.; 12.05, 2.30, 3.40, 4.05, 5.10, 6.15, 7.00, 9.30 p. m. SUNDAYS, 8.15 a. m., 12.05, 5.30, 7.25 p. m.

For Salem and Lynn, 12.05, 5.10 p. m.

For Newburyport and Amesbury, 12.05, 2.30, 4.05, 5.15 p. m.

For Exeter, and Dover, 6.50, 8.30 a. m.; 12.05, 3.40, 4.05, 5.10 p. m. SUNDAYS, 5.30 p.m.

For Rochester and Alton Bay, 8.30 a. m.; 12.05, 4.05 p. m.

For Somersworth, N. H., Salmon Falls, Sacco and Portland, 6.50, 8.30 a.m.; 12.05, 4.05, 5.10 p. m. SUNDAYS, 5.30 p.m.

For Augusta, Bath, Waterville, 8.50 a.m.; 12.05, 5.10 p. m. SUNDAYS, 5.30 p. m.

For Lewiston, 8.30 a. m; 12.05, 4.05, 5.10 p. m.

For Bangor, Belfast, Skowhegan, Rockland, 8.30 a. m., 5.10 p. m. SUNDAYS, 5.30 p. m.

For St. John N. B., Halifax, N. S., Montreal, and Quebec, 8.30 a. m., 5.10 p. m. (5.10 does not run Saturdays) SUNDAY, 5.30 p. m.

For Eastport and St. John's (per steamer), on Mondays and Fridays at 12.05 p m.

For Castine, Deer Isle, Sedgwick, Bar Harbor, Jonesport and Machiasport (via steamer Frank Jones of Rockland), Tuesdays and Fridays at 5.10 p. m.

Southern Division.

On and After October 6, 1895, Trains Leave Merrimack Street Depot, Lowell, as Follows:—

For Boston—5 45, 6 20, ¶6 50, *7 45, *8 50, ¶9 00, *9 40, 11 00 a. m.; 1 40, ¶3.00, 4.30, ¶5 33 p. m. SUNDAYS, 8 45 a. m.

Trains leave Middlesex Street Station, Lowell, as follows:

For Boston—5 48, 6 24, ¶6 53, §7 01, §7 18, §*7 27, *7 43, *8 37, 9 03 *9 50, 11 03, 11 57 a. m. 1 43, ¶3 03, ¶4 00, 4 39, 5 20, ¶5 36, 6 24, 7 52 p. m. SUNDAYS, §*7 18, §*7.27, *8 45, *9 16 a. m; §4 25, §5 58 p. m.

For Woburn, 6 30, §7 01, 7 45, 11 00 a.m.; 1 40, 4 30 p.m. SUNDAYS, 8 45 a. m., §4 25, §5 58 p.m.

*Express. §Northern Depot only. ¶Via Bedford.

For Lawrence—6 20, 10.00 a. m; 4.15, 5.50 p. m.

For Salem and Way Stations—§7.38 a. m.; 1.25, 5.50 p. m.

☞ Time given below is from Middlesex street station.

For Ayer Junction and Way Stations—7.15 a. m.; 12.00, 5.00 and 5.47 p. m. SUNDAYS 2.15 p. m.

For Amherst, Milford and Wilton—9.14 a. m.; 1.47, 5.43, 6.42 p. m. SUNDAYS 2 p. m.

For Greenfield, Peterboro', Bennington, Hillsboro' and Keene—9.14 a. m. and 3.43 p. m. SUNDAYS, to Greenfield, 2.00 p. m.

For Nashua, Manchester and Concord, 7.40 9.14 9.45 a. m.; 12.11, 1.49, 3.43, 5.42, 6.20, 8.13, 8.43 p.m. SUNDAYS 10.02 a. m. (to Nashua only) 2 a.m., 2.00, 6.02, 8.12, 8.43 p. m.

For Penacook, Franklin, Lebanon and White River Junction, 9.14, 9.45 a. m; 12.11, (1.49 to Franklin and Bristol only), 5.42, †8.13 p. m.

For Warner, Bradford, Sunapee, Newport, (N. H.), Claremont and Claremont Junction—7.40 a. m; 1.49 p. m.

For St. Johnsbury and Lyndonville via Wells River—9.45 a.m; 1.49, †8.43 p. m.

For Montpelier, Montreal, Essex Junction, Burlington and St. Albans, via Central Vermont line—9.45 a. m.; 12.11, †8.13 p. m.

For Montreal and Quebec, via Montreal and Boston Air Line—9.45 a. m.; †8.43 p. m.

Quebec Express via White River Junction—12.11, 8.13, p. m., daily except Sunday.

☞ †Daily for Montreal.

D. J. FLANDERS, Gen. Passenger and Ticket Agent.
H. C. TAFT, Gen. Agent Lowell.

Try a Sample of
CREAM Pure Rye
Try a Sample of
CREAM Pure Rye
Try a Sample of
CREAM Pure Rye
It Is Just What You Want.
John M. Pevey
PROPRIETOR,
NOS. 55-57—MIDDLE STREET.

The hum of the spindle gives life to Lowell has does the
SPINDLE CIGAR
give pleasure to the smoker. Ask for Spindle Cigar and take no other. HENRY FLOOD, Prop

UNCLE SAM'S
Machinery Has to be Greased With
ELLINGWOOD'S
Cough Balsam
This is what Mr. Joseph Picard, 87 Woodward Avenue, one of the well-known letter carriers of this city, says:
"I want to tell you what I think of Ellingwood's Cough Balsam. As you know my business takes me out in all kinds of weather and even with the utmost care I contract the most severe colds, which until I found your Balsam, I couldn't seem to shake off. Last winter I used it with the most satisfactory results, and whenever I recommended it, it gave perfect satisfaction. If anybody has a cough or cold he needn't experiment, for I believe Ellingwood's Cough Balsam will cure every time."
If you could stand behind our counter a few days you would have as much faith as Mr. Picard, for what he says is only a sample of the good words said of Ellingwood's Cough Balsam every day. Try it once, and you will always keep it in the house.
25c., 50c., $1 a Bottle.
Sold by all First-Class Druggists and Grocers.
Ellingwood & Co.
SOLE PROPRIETORS.

Arthur M. Bertrand
(Successor to F. W. Sargent,)
MERCHANT TAILOR.
FINE TAILORING A SPECIALTY
24 Middle Street, Lowell, Mass.
Dress Suits to Let

A WORD TO
HOUSEKEEPERS
This is the season of the year when our good wives are going to overhaul the house and have a thorough cleaning. They are trying to give us all the comforts of a home and through the long winter evenings it is necessary to have the house well lighted, and
D. H. WILSON,
No. 279, DUTTON STREET,
Has the finest assortment of Chandeliers to be seen this side of Boston, and the goods should be seen by every housekeeper and owner in the city.

Steamers For Lawrence
A Delightful Sail for 10c.
SUNDAY, OCT. 20.
Boats connect with the Electrics at Belle Grove at 10, 11, 12 a. m., and 1, 3 4, 5, 6, 7 and 8 p. m.
C. H. SANBORN, Manager

WALTER H. MASON,
303 Mammoth Road, Lowell, Mass.
Teacher of Piano Forte,
Communication through Foote's Music Rooms. Engagements as pianist or accompanist at concerts solicited. Pupil of Ernst Perabo.

CHARLES H. FROST,
75 Central Street
Dealer in Watches, Diamonds, Jewelry,
Musical Instruments, Violin, Guitar and Banjo Strings, Ammunition, Fire-arms, etc. Fine Watch repairing.

Brown Bro's
In no department of our business are we able to offer such advantages this present month as in our UNDERWEAR DEPARTMENT. Some idea of our low prices may help you in making you estimates of expenses:
We have a Ladies' Wool Vest and Pant in red, white, natural and Camel's Hair, at $1.00 each.
A genuine natural wool Vest and Pants, at 75c. each.
A fine white Merino Vest and Pants at 50c. each.
A heavy weight Jersey ribbed fleeced lined Vest and Pant, at 50c. each.
A very good Merino Vest and Pant at 38c. each.
A regular 38c. Jersey Vest and Pant at 25c. each.
And a full line of Misses' and Infants' Underwear.
BROWN -:- BRO'S
OPP. MONUMENT SQUARE.

Have You Dropped Your Watch?
If you have, bring it to us and we will repair it promptly and well. 15 years' experience at the repairing bench, and careful attention paid to every job, is the reason for our large and increasing repairing business. Try us once. CLEANING $1.00. MAINSPRINGS $1.00
Mower & Sparks, 285 Central St.

THE LOWELL
Gas Light Company
OFFICE:
22 Shattuck Street, Corner Middle
SEWALL G. MACK, President; JACOB ROGERS, Treasurer; D. B. BARTLETT, Clerk.
Directors: Sewall G. Mack, Levi Sprague, Jacob Rogers, Alex G. Cumnock, George S. Motley, Edward M. Tucke, James Francis.
PRICE OF GAS
With the Discount Off for Prompt Payment, is
$1.00 ONE THOUSAND FEET
First Class Gas Cooking Stoves set up and rented at a low rate per year, piping included. COKE, broken, screened and delivered, at $4.50 per chaldron, $2.25 per half chaldron, cash.
No charge made for the use of meters
No charge made for running supply pipes from street mains to consumer's cellar.
Orders when left at office promptly attended to.

PETER J. BRADY
GROCER.
448 Gorham Street.
Choice, Teas, Coffees and Spices. Try our "BIG TWELVE," brand of flour, the best in the city.

E. R. DONOVAN,
Office: 35 Gorham Street,
Constable and Auctioneer.

DON'T GET LEFT ON
COAL.
It is Cheap Now, it will be Higher Soon
SEE
E. A. Wilson & Co.
YARD: 700 Broadway, Tel. 407-2.
OFFICE: 51 Merrimack St., Tel. 344-2.

SPECIAL NOTICE
To Truckmen, Marketmen, men of every creed and color, in fact everybody that uses a Wagon, light or heavy, to know that
KRESS BRO'S
Wheelrights and Carriage Builders,
Make the best and most durable Wagons and Carriages that can be had in the State. Their manufactory is at
107-113 Common St
LAWRENCE.
☞ Call and examine and get prices.

SCOTT & O'DAY,
Plumbers and Sanitary Engineers
Steam, Gas and Water Piping.
JOBBING PROMPTLY ATTENDED TO.
54 Appleton Street,
Opposite New Post Office. Telephone 54-4

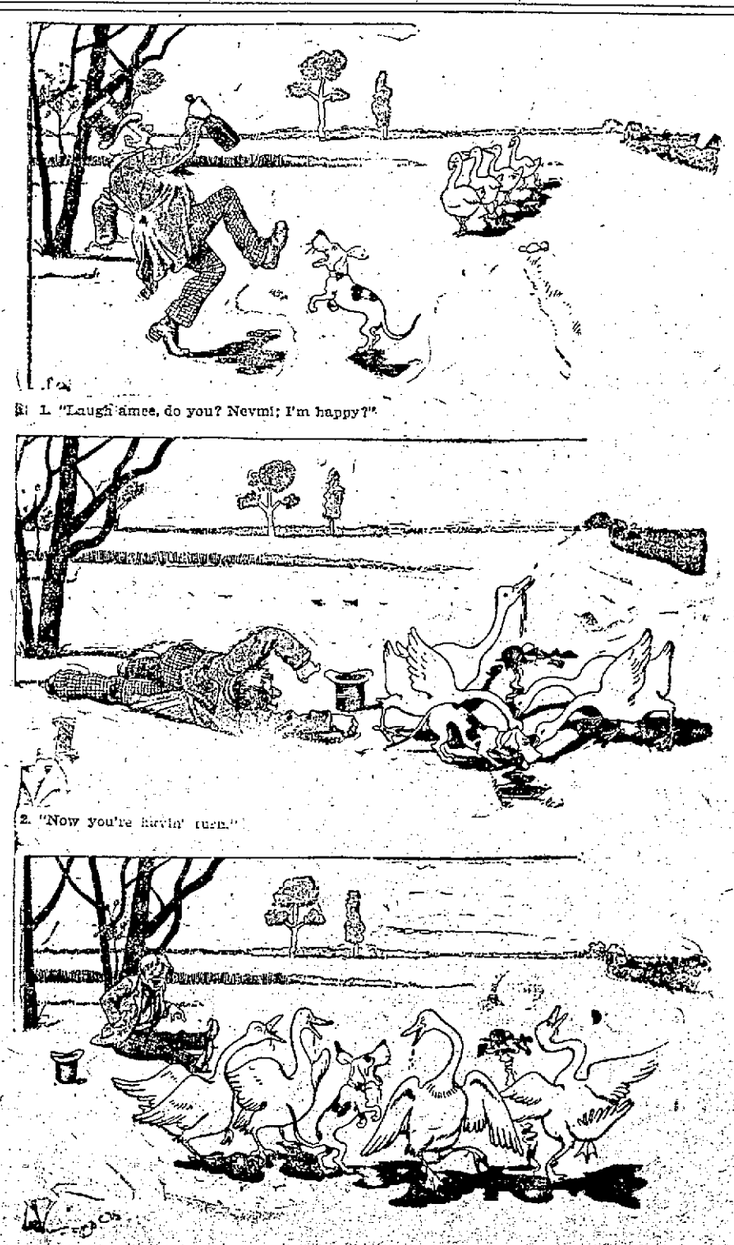

1. "Laugh amee, do you? Nevm! I'm happy?"

2. "Now you're havin' turn."

3. (An hour later.) "Oh, you degraded creat tres! Won't you have a headache in the morning!"

5 O'CLOCK EXTRA

CORBETT IN JAIL

Held to Give Bonds to Keep Peace.

HE REFUSES TO GIVE REQUIRED BONDS.

The Fight Will Probably Be Abandoned.

LITTLE ROCK, Oct. 18.—The chances for a meeting at Hot Springs on Oct. 31 between Corbett and Fitzsimmons appear to be much brighter now than at any time during the past few days. Indeed, it would now seem that the only obstacle in the way of the men meeting in a glove contest is Fitzsimmons' expressed determination not to agree to the revised articles.

The fact that Corbett is under arrest on a warrant sworn out by State Attorney League so soon after Governor Clarke's visit to the Springs leads many people to believe that the governor settled the whole matter. Should Corbett be released on a writ of habeas corpus, of which there seems to be little doubt, it is believed there will be no further interference on the part of the governor, since the granting of the writ would in effect be a judicial declaration that boxing in Arkansas is not a violation of the law.

CORPUS CHRISTI, Tex., Oct. 18.—Martin Julian left here yesterday for Hot Springs. Fitzsimmons continues his work of training. He says he is disgusted at Brady for signing the new articles of agreement, and emphatically declares that Julian will not sign them.

Queer Dispute Between Hebrews.

FITCHBURG, Mass., Oct. 18.—The suit of Jacob Krebanor vs. Bernard Goldstein, to recover $159, came up yesterday. The plaintiff alleges that the defendant owes him $125 for praying with him for his deceased father from Oct. 1, 1893, to April 1, 1894. The plaintiff further says the defendant owes him $108 more for services in praying for the defendant. The plaintiff charges 12½ cents an hour for 216 hours for the services of his servants, and 25 cents an hour for himself. A witness testified that Talmud laid down the rules for prayers for the dead. At least 10 persons must pray, or the prayers do not count. The plaintiff fitted up a room for these prayers, and they were held according to a verbal agreement. The case is unfinished.

Souvenirs of Gratitude.

WASHINGTON, Oct. 18.—The president has awarded a silver vase with onyx base to Captain Jouanjean of the French bark Psyche for effecting the rescue of 11 men from the American schooner W. W. Crapo, burned in Chili, July 2, 1895. He has awarded a similar vase to Captain Soderlund of the Russian bark Saari, for rescuing the captain and crew of the American schooner Mary E. Amsden, Feb. 20, 1895.

Boilers Thoroughly Cleaned.

BOSTON, Oct. 18.—The work of getting the Indiana in trim for her trial was completed last evening. All the boilers and boiler tubes were overhauled and thoroughly cleaned, and clear, fresh water pumped in before starting the fires. Everything was carefully stowed, so as to offer no impediment to the men in their work today. The trial board left this city on a tender at 7 o'clock this morning.

Sunk Off Pollock Rip.

CHATHAM, Mass., Oct. 18.—The two-masted schooner Frank A. Magee, Captain Keefe, from New York for Bar Harbor, Me., with coal, was sunk in a collision by the three-masted Gypsum Queen, of Windsor, N. S., Captain Bentley, in Vineyard sound, off Pollock Rip, yesterday, and one of the Magee's crew, William Dennison, was drowned.

Found Guilty In Short Order.

LAWRENCE, Mass., Oct. 18.—A verdict of guilty was rendered by the jury, without leaving their seats, against Newell Foster of this city, charged on six counts with setting fires. Captain Murphy of the night police testified that Foster confessed to setting the fires. Foster, who was unrepresented by counsel, did not testify.

Verdict Against the New England Road.

DEDHAM, Mass., Oct. 18.—In the supreme court in the case of Jennie C. Wall vs. receivers of the New York and New England Railroad company, to recover for damages by reason of a fire alleged to have had its origin in sparks from a locomotive, the court directed a verdict for the plaintiff for $6023.21.

Temperance Workers at Baltimore.

BALTIMORE, Oct. 18.—The customary consecration service of the National W. C. T. U. was held last night in Mt. Vernon M. E. church. Miss E. W. Greenwood of Brooklyn presided. Addresses were made by Mrs. J. E. Thompson of Hillsboro, O., the original temperance crusader, and others.

Supreme Commandery Organized.

WORCESTER, Mass., Oct. 18.—The supreme commandery, Knights of Malta, yesterday instituted a grand commandery of Massachusetts. J. W. Hicks is the grand commander and G. S. Jones the recorder. This is the fifth grand commandery in the United States.

Uncle Sam's Purse.

WASHINGTON, Oct. 18.—The statement of the condition of the treasury shows: Available cash balances, $182,599,209; gold reserve, $93,109,431; net silver, $15,801,662; net silver of 1890, 25 cents; United States notes in the treasury, $51,237,895; treasury notes of 1890, $28,275,906.

Commendable Action.

ATLANTA, Oct. 18.—The American Bankers' association yesterday adopted a resolution that a committee be appointed by the association to confer with the secretary of the treasury with reference to the co-operation of the banks in maintaining the national credit.

Ten Years For Griswold.

HARTFORD, Oct. 18.—Dr. Malcolm R. Griswold, found guilty of arson on three counts, was sentenced by Judge Prentice to 10 years in state prison. An appeal to the supreme court will be filed.

Cholera on the Decrease.

ODESSA, Oct. 18.—Cholera is gradually decreasing in intensity throughout southern Russia.

WALLER IS FREE

Flaws in the Prosecution Secured His Release.

PRAISE FOR MR. EUSTIS BY MRS. WALLER.

He Made Strong Endeavor to Obtain Justice.

WASHINGTON, Oct. 18.—It has been understood all along that the fate of ex-Consul Waller, who is still held in imprisonment by the French at Marseilles, hinged on the proceedings of the court-martial which sentenced him, and, therefore, the state department has directed its efforts mainly to securing a copy of the record of the court. Now, that the record is in Paris, a careful examination of the document has been made, and already there have been developed some points that in the end may form the basis of a demand for the release of the prisoner.

In at least two points it has been found that the proceedings of the court-martial were in violation of the French law, and if such a case arose in the United States this would be sufficient ground for the setting aside of the proceedings and the sentence and the release of Waller. In the first place the court was composed of five officers, whereas the French military regulations are said to require at least seven persons to sit on the court.

But more important than this, it has been discovered that Waller was not really tried as charged, but that as the trial progressed evidence was taken on another charge not included in the original matter, and that it was upon what might be called a supplementary but irregular charge that Waller was convicted.

Aside from the other points in the case, this matter of irregularity of the proceedings may in the end go far to make up the cause of our government as presented through Ambassador Eustis.

To Plead For Her Husband.

Mrs. Waller, her three daughters and son are on their way to Washington to endeavor to persuade the government to take action toward securing her husband's release.

Mrs. Waller has said she had several interviews at Marseilles with the representative of the United States government, but obtained little satisfaction. She left Madagascar Sept. 22, and since Oct. 2 has been in ignorance of her husband's fate until pilots boarded the ship Wednesday. Mrs. Waller talked freely in New York of her husband's case. She said:

"First of all, I am told that Minister Eustis has been criticised by those who sympathize with my husband, and I want to correct any false impression that may have obtained. Mr. Eustis treated us and is treating my husband with the utmost consideration and tenderness. He exerted every possible influence for our assistance and benefit.

"I do not think my husband will live a year in the French prisons, for he was sick a whole year before his arrest on March 25 last. He had fever, contracted at Tamatave, and is now quite feeble in health, though only 47 years old. He has only an hour or so of exercise each day, in charge of a keeper of the prison, which is seven hours by rail from Paris, in the north of France.

"My husband was charged with treason; with aiding to arm the Hovas, and it was set up that the grant of concession of 225 square miles of land in the southwest part of the island of Madagascar was the price he received for aiding the Malagassy.

"Now, in fact, the deed of gift was given months prior to the alleged acts of the treason, and I have forwarded to Secretary Olney documentary evidence sufficient to completely prove the innocence of Mr. Waller."

Chilian Legation Express Surprise.

WASHINGTON, Oct. 18.—The announcement of a crisis in the Chilian cabinet was a complete surprise at the Chilian legation here, the members of which are at a loss to account for it. They say their latest advices showed no indication of a brewing storm, and they had believed, as other well-informed Chilians had, that the present administration would prove permanent. The outgoing cabinet was organized only about three or four months ago. It comprised representatives of the various factions of the Liberal party under the leadership of Prime Minister Recabarron and his active representative, Senor McIver.

Rottenness at St. John's.

ST. JOHN'S, N. F., Oct. 18.—The revenue board is appalled at the extent of the smuggling revelations, and it is believed would willingly abandon the prosecution now, owing to the class of persons involved. Government politicians are badly frightened by the threats of many supporters of the accused, who threaten to divulge damaging party secrets.

Will It Go Through?

COLUMBIA, S. C., Oct. 18.—An important section was introduced at the constitutional convention last night relative to lynchings. It is a proviso in the constitution making a misdemeanor for any county, state or municipal officers to allow a mob to take a prisoner from him and subject him to bodily violence or death.

TELEGRAPHIC BREVITIES.

State of siege at Prague has been annulled.

Spain will forward 12,000 troops to Cuba on Oct. 22.

The new city hall in St. Louis is declared unsafe.

The murderer of M. Boique, at Brussels, killed himself.

Depew denies the Union Pacific reorganization story.

Russia's Siberian railway runs through Chinese territory.

Rate agreements for western lines are not completed yet.

Mutinous natives of Goa refuse amnesty offered by Portuguese officials.

Mohammedans threaten to rise and put an end to the Othman dynasty.

Royalists and Republicans of Hawaii joined hands to put down cholera.

Two Natick (Mass.) men convicted of shooting a woodpecker were fined $10 each.

The Spanish minister at Washington predicts early subjugation of Cuban rebels.

The Boston police force turned out nearly 800 strong for the first parade in five years.

Fall River's (Mass.) new Iron Works mill is said to be the largest print-cloth mill in America.

Lost Manhood and vigor quickly restored. Vertigo, nightly emissions, atrophy, etc., surely cured by INDAPO, the great Hindoo Remedy. With written guarantee to cure. Sold by Ellingwood & Co., and Carleton & Hovey, Lowell, Mass.

DR. WALKER DENTIST. Warranty Exchange

GOOD HEALTH INSTRUCTIONS

INTERESTING ABOUT THIN BREAD AND BUTTER.

Considered a Therapeutic Agent by an English Authority—Redness of the Nose—Cure for Corns—Points on Etiquette.

An English authority in such matters thinks that the value of butter from a health point of view ought to be much more generally known than it is, and has the following to say on the subject:

Butter is one of the most digestible forms of fat and fat is one of the most important of all food articles, especially for those with any tendency to tuberculous (consumptive) disease. We are apt to forget that fat exists in any other form than the familiar one of the complement of the lean of meat. As a matter of fact, fat is found in many other food articles besides meat. Milk is an emulsion of fat. Cream is fat in its lightest and most digestible form. The yolks of eggs are very rich in fat. Fish, fowl, pulse—such as peas and beans—and the cereals, all contain some fat. Olive and other vegetable oils are also valuable forms of fat. Without fat of some kind no food is capable of nourishing the body properly. It is not only a very important element in the production of the animal heat of the body, but it contains the germ of new cellular growth. Every tissue of the body, bone, brain, nerves and muscle is built up from cells. Therefore, for the proper development of even the hard bony structure of the frame, fat is essentially required. Thus we can see how valuable it must be in wasting diseases.

The great difficulty about giving nourishing food to those who most want it—dyspeptics, consumptives, anæmic people and others who need to what is called "put on flesh"—is that they cannot easily digest the food that would nourish them. For instance cod liver oil, how impossible it is for many to take it in any form whatever. If they succeed in swallowing it, they cannot digest it, because oil is not easy of digestion; quite the contrary. In such cases a substitute is best found in cream and butter. Cream is a first class substitute for cod liver oil, but it, too, has the disadvantage that it cannot be taken in large quantities without producing sickness. Now, here comes in the use of thin bread and butter, which physicians are now ordering for delicate patients.

Thin bread and butter insensibly induces people to eat much more butter than they have any idea of. This is one advantage, and a great one, in the feeding of invalids, for they are thereby provided with an excellent form of the fat which is so essential for their nutrition in a way that lures them on to take it without rebellion. But it—i. e., thin bread and butter—has another advantage equally great, it is very digestible and easily assimilated. Fresh butter made from cream is very much more digestible when spread upon thin slices of bread than the same amount of cream, eaten as cream per se, would be.

Redness of the Nose.

Redness of the nose is so commonly ascribed to the use of alcoholic beverages, especially by the uncharitable, that many persons do not imagine it to have another cause. There is comfort; however, to those who have the misfortune to suffer from this in the reflection that excess in the direction referred to above is not the occasion of half of the cases known. An eminent physician has declared that his is a minor cause rather than the ruling one. Hot drinks of any kind are liable to produce this trouble, and the inactivity of the liver or indigestion as well as overindulgence in fats and sweets are predisposing causes.

Cure For Corns.

Take a lemon, cut off a small piece, then nick it so as to let in the toe with the corn, tie this on at night so that it cannot move and in the morning you will find that, with a blunt knife, you may remove a considerable portion of the corn. Make two or three applications, and great relief will be the result.

THE DINER OUT.

Small Obligations of the Moment, of Which Women Are Rarely Unmindful.

In these give and take days when an equivalent is always expected to be forthcoming, and when an invitation is given with the certainty of a return, guests are rather apt to overlook the fact that although an obligation of this nature is only a temporary one, yet for the time being it is as binding as if it were a permanent one. The knowledge that the opportunity for repayment is in the near future does not alter the position. The guest of the moment is the one under obligation, and this little point is too much lost sight of and allowed to slip out of recollection, while to bear it in mind would have a beneficial effect upon functions in general. An instance in point. A man is asked to dine at a house at which he is not very intimate with host or hostess, but sufficiently well acquainted with them to receive an invitation. Nevertheless, this obligation is a small one, but many a guest does not come up to time, even to making the slight return that lays in his power—that is, to make himself agreeable. If the lady he takes in to dinner is not up to his standard of what a dinner companion should be, he does not hesitate to let her perceive it by turning his attention in other directions—to his neighbor on the other side, to his host, to his opposite neighbor, to his plate or to his own reflections—quite regardless that his hostess invited him in the expectation of something better than this. Again, a guest too frequently brings his own preoccupations and disappointments with him instead of putting them off with his morning suit. If the stocks have run down, if the horse that he has backed is nowhere, if—well a thousand ifs render a man dull and out of sorts and absolutely cross, if an invitation has reached him he would much preferred accepting had it but reached him a day sooner. Women as a rule fulfill these obligations more conscientiously than do men; they are not purposely dull and the reverse of agreeable, they would rather be charming than uninteresting, and make the best of the situation, even if it is not all that they could wish in the matter of companionship. If a lady does find one dinner neighbor more easy to get on with than the one who has taken her in to dinner, it need hardly be reckoned against her. She is exerting herself to please one of the guests at least, thus doing her part toward the success of the dinner party of which she is a unit.

One Use of the Bicycle.

Conversation between two charming bicyclists on Plymouth avenue last evening:

Maudo—I can't get him to propose.

Amy—Have you tried everything?

Maude—I think so.

Amy—Have you let him see you fall off your bicycle? That's usually a clincher.

Maude—Thanks! I'll try it.—Union and Advertiser.

Freeman

Photographer. Hildreth Building.

Every Pail of SWIFT'S COTOSUET now on sale in this city is the kind we use to make pound cake. We have studied three years to get a grade like this. Now we have it. All you need to be certain of is that you get COTOSUET, and you'll get

The Cake Grade of Swift's Cotosuet

You'll find it anywhere—in pails

SWIFT AND COMPANY, CHICAGO

New York Cloak and Suit Company

12 JOHN STREET.

A FREE GIFT!

Commencing Saturday, Oct. 12th, we will present our customers each with a copy of Gaskell's Complete Atlas of the World, beautifully bound in cloth and gilt embossed. This is a book which should be in every home. The catalogue price is $5.90, but its real value is beyond price. Do not fail to get one.

Special Bargains.

We also offer to early purchasers Special Bargains in Jackets, at at $5.75, $6.75 and $8.75, worth from $7.50 to $11.50, all in the latest shapes and materials.

Fur Capes.

Our lines of FUR CAPES wa never more complete. It consists of all the popular lengths in Mink, Marten, Electric Seal, Wool Seal, Astrachan, etc. We solicit a comparison of our prices.

O'Donnell & Gilbride

Importers and Retailers of Crockery, Glassware, Tinware, Woodenware.

Merrimack, Palmer and Middle Sts.

FASHIONABLE WINTER GARMENTS.

AN EXCELLENT EXHIBITION

Vast Quantities of Stuffs and Styles that are Exclusively Our Own.

EVERY GARMENT IS NEW.

No need to fear that old-fashioned, side-tracked goods, or somebody's mistake will be saddled on to you here. High quality, low prices, and an assortment unequalled in variety tell the story.

KNOWING WHAT TO BUY has put an exceptionally fine stock of Garments within your reach, at prices that are away under the ruling rates today. Long acquaintanceship with Lowell tastes and preferences, and particularly with the larger part of the people who come to our store, where the choicest things are sure to be accentuated. The selection of the

New Stock for Fall Business.

Our exclusive novelties, coupled with the extra fine fabrics, compile an assortment that is said to be beyond comparison, when measured with any other stock in Lowell.

Jackets and Capes

Are generously provided—hundreds of styles and fabrics, all sizes. Prices range from $3 upwards. The stuffs include Kerseys, Beavers, Chinchillas, Chevrons, Cheviots and Boucles; also Astrachan, Persian, Electric and Alaska Seal Coats. In many instances the costumes are less than the manufacturer can make them for today.

Fashionable Fur Garments.

More than $7500 worth, including every Fur and every shape that anyone can care for. A large part of our Cloak room is given over to the Furs. Some of the most surprising offers we have ever made are ready TODAY.

Ladies' House Wrappers.

The assortment of Ready-Made Wrappers is beyond anything we have ever before had. Today we are offering a good, sensible, serviceable Wrapper at 98c. each.

Infants' Wear Department.

Shapes, qualities, prices exactly right. Extra tempting lots cropping up all the time. Coats, Bonnets, Knit Jackets, Dresses, and a whole family of kindred articles at unusually tempting prices today.

Real Estate House of Wm. H. Emery

Room 29 A, Hildreth Building,

(Old Post Office.)

Only 6000 Feet From City Hall, at the head of the new Moody Street Bridge, are the house lots that we are selling for $250 and up. These lots are from 40 to 50 feet wide and 80 to 97 feet deep, and contain about 4000 square feet of land. TERMS ARE VERY EASY. Payments can be made by the month or year. Call for plans and terms. A. J. RYAN, Agent.

UNION TAILORS

The only shop in town using the Union Label.

Call and see our line of SUITINGS and OVERCOATINGS at Rock Bottom Prices.

F. S. SHARROW,

200 Central St.

The Finest and Coolest Lager

To be found in this city is at

E. FAULKNER'S,

Jefferson Street. Jones' Ale and all the best Stock Ales, with the Choicest Brands of Liquors and Wines can be found there. He also makes a Specialty of family trade. Call and try our LAGER and you will have no other, at No. 72 JEFFERSON ST.

DON'T THINK THAT

BROOKSIDE!!

Is a myth or a mushroom growth. Buildings are now up and will be occupied by November 1st by the owner.

This is not a cheap sale cottage it is a 2 1-2 story house with barn, steam plant and hothouse 100 feet long.

You will be sure of good neighbors, good school, pure air, and dry cellars at

"BROOKSIDE"

Only two miles away. Easy Terms, no taxes or interest. Get your car ride down, buy a lot, we will furnish you free stone to build with. Save your dimes and put them in a lot at the finest suburb of Lowell.

Brookside Office, 65 Merr'k St.

ROOM 2.

Plans and prices there and on the grounds. A. T. Hodge, Agent.

A LITTLE COLD AND A BIG COUGH

Is what we will soon expect and you will be wise if you take what your neighbor took last fall and winter—

Goodale's Cough Cure

It will relieve you quickly and surely and will prevent much trouble. It only costs 25c. for a trial, and you will find it money well expended. Have a bottle ready. Prepared and sold at

GOODALE'S Drug Store,

Central St., cor. Jackson

FISKE'S BLOCK.

The Gov. Winthrop Ranges

Excell all others for Baking and their Heating Stoves are the greatest economizers on Fuel.

The celebrated Stoves may be seen at M. O'Flaherty's at 79-81 Market Street. He also does all kinds of Piping and Plumbing, and all kinds of Tinsmithing. Give us a call at

79 to 81 MARKET STREET

DR. KEMEY SURGEON DENTIST Opposite the Washington House

SEED AND BULBS

For Your Garden.

FARM AND GARDEN TOOLS.

Callahan & Sanborn

RUNELS' BUILDING,

Merrimack Square, Cor. Bridge Sts

LOWELL AGENCY FOR

FRANK JONES' ALE

—AND THE—

Celebrated Anheuser Busch Beer.

The Trade and Families Supplied at Lowest Prices.

Orders by mail or telephone promptly attended to.

JOHN LENNON,

NO. 302 MARKET Street

TELEPHONE—No. 38-2.

ABBIE M. SMITH

ANNOUNCES THE THIRD

Annual Opening

OF HER

MILLINERY

This Afternoon and Evening,

No cards. All are welcome.

GO TO

CAVANAUGH & DISSAULT

FOR

Fine Custom Tailoring

42 CENTRAL STREET.

BACHELLER, DUMAS & CO.

Paper Ruling, Book and Pamphlet Binding, Blank Books a Specialty

42 CHURCH STREET.

WANT COLUMN.

WANTED—A lady canvasser for a readily saleable article. Good commission. Address Box 804, Lowell.

FOR SALE—On Appleton street, a nice boarding and lodging house. Lots of boarders. This is a good place and cheap and must be sold. G. L. Hubbard, room 4, P. O. block.

SALESMAN—Salary or commission with expenses paid. Exclusive territory. Permanent place and must be filled quick. Exceptional chance for a hustler. Blackford & Co., Toronto, Ont.

ALL LADIES having a few hours leasure each day should write me at once, regarding pleasant home work which easily pays $18 weekly. This is no deception and will certainly pay you to investigate. Reply with stamped envelope Mrs. S. A. Stebbins, Lawrence, Mich.

FOR SALE—Near Chelmsford street, two-tenement house and barn, sheds, lots of fruit, 8000 feet of land. Price $3000. G. L. Hubbard, room 4, P. O. block.

FOR SALE—In N. H., a good farm of 40 acres 3 miles from depot. Good cottage house and barn and sheds. This is a good place and it is a bargain. Price $550. G. L. Hubbard, P. O. block, room 4.

LADIES—Chichester's English Pennyroyal Pills (Diamond Brand) are the best. Safe, reliable. Take no other. Send 4c. stamps, for particulars. "Relief for Ladies," in letter by return mail. At Druggists. Chichester Chemical Co., Philadelphia, Pa.

FOR SALE—In Ward 4, near Smith street, 4-tenement-block, always rented. Pays 12 per cent. This is a bargain and must be sold. G. L. Hubbard, room 4, P. O. block.

FOR SALE—Household furniture, consisting of one mantle bed, square piano, reason for selling, want of room. 780 Gorham street.

WANTED—300 young and old men to bring their old clothes to Fred F. Lew's Dye house and Clothes Cleaning establishment at 477 Merrimack street, where he can make your old suit as good as new for a small sum.

FOR SALE—In Ward 4, near School street, good two-story house of 7 rooms, all in first class repair. Large lot of land. Price $1500 and on easy terms. G. L. Hubbard, room 4, P. O. block.

TENEMENTS TO LET.

TO LET—Good, pleasant, convenient tenements of 2, 3, 4, 5 rooms, at 79 Chestnut street.

FOR SALE—Cottage house, 10 minutes walk from City Hall, 7 rooms and bath a large lot of land, price $1450, $100 down, balance as rent. Charles W. Pinkham, 45 Merrimack street, Lowell.

FOR SALE—A beautiful farm of 250 acres, good buildings, grafted orchards, over $2000 worth of wood and timber to pay for farm, cut over 30 tons of No. 1 hay last year, 4 1-2 miles from depot, 2 1-2 miles to Creamery, land slopes to south. Beautiful view. If sold this month, will throw in crops, will take $1400, $400 down balance to suit. Apply to Charles W. Pinkham, 45 Merrimack street, old P. O. Block, Lowell.

FOR SALE—In Centralville near Bridge street, good two-story house, large lot of land. Small amount down. Price $1350. G. L. Hubbard, room 4, P. O. block.

TAXES.

Collector's Notice

The assessors have committed to the Collector of Taxes the

TAX LIST FOR 1895,

With instructions to collect in the manner prescribed by the Statutes of the Commonwealth and the Ordinances of the City of Lowell, the sums assessed by them to the persons named therein, and he is now ready to receive payment of said Taxes at his office in City Hall.

When a Poll Tax only is assessed, the Tax is due, and if not paid forthwith, the Collector will proceed to collect the tax as directed by the General Statutes.

SUMMONS, hearing costs, will be issued against delinquent Poll and Personal Tax Payers on or about November 1st.

INTEREST at the rate of seven per cent. per annum will be charged upon all taxes which remain unpaid October 20, 1895, until the same shall be paid; and such interest shall be added to and considered a part of said tax.

Poll Taxes are assessed on every male inhabitant above the age of 20 years. On undivided real estate each heir is liable for the whole tax. An error in the name of the person taxed does not defeat the collection of the Tax. Each partner is liable for the whole Tax assessed under the partnership name.

The assessors are now distributing Tax Bills. If any ratable inhabitant, by removing his residence since the first day of May, or from any cause, should not receive his Tax Bill, he must consider the Tax demanded by this notice, and a new bill will be made out on application at the office of the City Treasurer and Collector of Taxes if a Tax has been assessed.

All who preserve their Tax Bills and bring them when they come to pay will save the time of making a new bill and facilitate the business of the office.

THE RATE OF TAXATION FOR 1895 IS $18 ON $1000.

Office Hours: From 9 o'clock a. m. to 3 p. m.

For the convenience of the Tax paying public the office of the Collector will be open in the evening as follows: Mondays, Thursdays, Fridays and Saturdays; from Oct. 1 to 12, inclusive, 7 to 8 o'clock, Mondays, Thursdays, Fridays and Saturdays, from Oct. 14 to Oct. 19, inclusive, from 7 to 9 o'clock p. m.

Expect no other or your Tax Bill at your place of residence May 1st, 1896, and bring it with you.

CHARLES F. COBURN,

City Treasurer and Collector of Taxes for the City of Lowell.

LOWELL Trunk Manufactory

P. F. DEVINE, Proprietor.

70-72 Middlesex Street.

Old wooden building.

NEW MUSIC HALL

W. H. Boody, Manager.

Thursday, Friday and Saturday, and Saturday Matinee, Oct. 17, 18, 19.

The Greatest of all Melodramas,

SINS OF THE NIGHT

BY FRANK HARVEY.

SEE The Mines in Mexico. The Homes on the Thames. The Homes in London.

Evening Prices, 50, 35, 25, 20, 15, 10c. Matinee Prices, 35, 25, 15c; Gallery 10c.

3—NIGHTS—3.

And Wednesday Matinee.

Commencing Monday, October 21st.

The Big Scenic Melo-Drama,

The Midnight Flood

With Its

Realistic Features,
Absorbing Story,
Great Flood Scene,
Novel Specialties,
And Strong Comedy.

PRICES—Evening, 50, 35, 25, 20, 15, 10. MATINEE—35, 25, 15, 10c.

Merit, Style And Price

IN OUR SHOES

Are Winning Friends.

Call and Examine.

Eagle Shoe Store

215 DUTTON STREET.

J. J. LONERGAN, Prop.

Condensed Milk

We carry a full line for the table and nursery. Maine Milk, Star, Standard, Tip Top, Eagle, Nestles and Milkmaid brands. Baby brand in glass jars. Maine Cream fresh every day.

F. M. BARNEY & CO.

Wholesale and Retail Merchants,

415 MIDDLESEX ST., LOWELL, MASS.

USE MINERAL WOOL

To Keep Your Steam and Water Pipes from Freezing.

Sold Only by

C. B. Coburn & Co.

61-67 Market Street.

ONE OF THE BEST

Bargains of the Season

In a 4 Tenement Block; best part of Ward 3; land enough for another block of 6 tenements. Will be sold low to settle partnership.

7 Room Cottage: fine repair, barn and carriage room for 4 horses. Old Ward 4; price low.

Another one in Ward 4, price $1500.

Still another on Shaw street, $1300. A few nice lots in Chelmsford Center, also 2 new houses, 7 rooms each; easy terms.

F. L. RICHARDSON,

56 Central Street.

Where Is the Person

Man or woman, boy or girl, that does not like good, wholesome Bread? You may get along without many articles of food, but Bread you must always have, and when you stop and consider that the best costs no more than the poorest, why not get the best? You are always sure of the best in all kinds of Baking Supplies at

Peter Watson's

Bakeries, either at 52 to 60 Charles Street, or our New Bakery, 465 Lawrence st.

Peter Watson, Prop.

VARIETY STORES see old papers for wrapping purposes. We sell them at this office for 5 cents a hundred.

SUN WEATHER BULLETIN.

ALMANAC FOR FRIDAY, OCT. 18.

SUN RISES	6 01	MOON SETS	...
SUN SETS	4 58	FULL SEA	11 00 AM
LENGTH OF DAY	10 57		11 30 PM

Forecast for New England: Generally fair; westerly winds.

LOCAL NEWS.

Poll taxes not paid promptly will bear costs when collected.

Charles L. Ingalls of this city has been granted a patent for a carriage curtain fastener.

It is expected that there will be an unusually large attendance at the evening schools next Monday.

The board of police and Supt. Davis were guests of the Boston board at yesterday's parade of the Hub's finest.

A harvest supper was held in the vestry of St. Paul's M. E. church last evening in charge of the Ladies' Aid society.

Officer McIntee has been transferred from his Little Canada beat to Belvidere. Officer Jack Leighton takes his place.

Miss Edmunds, principal of the training school, will give a talk on the subject of language next Tuesday afternoon at 4.30 o'clock in Green School hall.

On the Fair Grounds tomorrow the Lawrence High school team and the Lowell High school team will line up for a football contest and Manager Adams' boys are booked to win.

Chris Holines has been in the New York market this week securing the latest plum in stylish jackets, and nobby capes. You'll save money by looking his stock over. Before you buy, see ad.

A drunken Lawrence man climbed over the high fence at W. P. Foye's place on Market street last evening and got a fall of 10 feet or more on a lot of rocks and debris. When Officer Maloney found him his face was covered with blood. He was taken to the station.

The Channing Fraternity met last evening and elected S. W. Thurlow, president; Mr. George L. Hooper, Mr. Charles R. Talbot, Mrs. F. T. Greenhalge and Mrs. Frederick Faulkner, vice presidents; C. H. Perley, secretary, and Mrs. H. J. Fay, treasurer. The various committees elected are the same as last year.

BOXING GOSSIP.

Martin Snee and Patsey Hennessey met last evening to sign articles for their tete-a-tete at the Gladstone, but they didn't sign owing to a kick on Hennessey's part at the number and kind of complimentary tickets issued. It is probable that the two will sign later. They probably will know a good thing in a day or two.

Tom Moriarty and Dummy Ronan are in training for their go, which takes place out of town next month.

The Corbett-Fitzsimmons fight will surely take place some place.

COMMUNICATION.

Mr. Editor:—The recent complications or what appear to be such, arising from the election of a practically new water board have suggested to my mind an idea which I would like to submit to the readers of your paper for consideration. It is my honest belief that the interests of the city would be best served, should the water board be abolished, and the management of that department vested in a superintendent. I have made inquiries of persons connected with the city government and have been unable to learn from any of them, of what practical use the water board is.

Of course I realize that this is a matter open to discussion on both sides, and I believe the press is the place for such discussion. I feel that the investigating commission might find it a suitable subject for consideration, and in line with the promised reforms in the conduct of municipal affairs. A TAXPAYER.

Oct. 18.

SOME CRISP GOSSIP.

The spirit of real, heartfelt American patriotism which prevailed at the grand banquet of Wednesday night, was a feature of that pleasant event which struck even the humblest attendant and made all the better of having been present. There were assembled men of different religious beliefs and clergy of different denominations, members of different societies and fraternal organizations and every truly patriotic utterance was applauded by all as one while the mere mention of the flag caused wild cheering. When later in the evening the orchestra struck up the "Star Spangled Banner" 400 lusty voices rent forth the words of the noble song with patriotic fervor, and some of those singers we are told are enemies of our public schools.

"I'll bet he's a newspaper man" said a reporter at the banquet as Sec. McMurtry was speaking. The words were hardly uttered when the grand secretary remarked that while reading a western paper, he had seen "a stickful" about Mr. Smith. That settled it. He is one of God's people.

MR. NICHOLS ACCEPTS

The Prohibition Nomination for Senator—His Letter.

LOWELL, Oct. 17th, 1895.

To the Secretary Prohibition Committee, 7th Middlesex Senatorial District:

Dear Sir—Your official notification of my selection by the prohibitionists as their candidate for state senator is received.

Although I have no political ambition to gratify, I deem it my duty to accept the nomination esteeming it an honor to be selected as the standard bearer in the fight for the removal of the liquor traffic and the general advancement of the principles for which the prohibition party stands. The present system of high license given to us by the republican party and to which it stands committed, has proven an utter failure even as a measure for the reduction of drunkenness.

From the democratic party we cannot hope for any legislation in the direction of prohibition. A vote for the candidates of these parties is, therefore, a vote cast for the continued legislation of the saloon and the protection of the dram shop.

The only place where we can speak effectively against the liquor traffic is at the ballot box.

While the prohibition party stands for other reforms including equal suffrage regardless of sex, opposition to monopolies and for the rights of labor, it does believe that the liquor traffic obstructs the progress of all these reforms. In the words of Wendell Phillips, our first candidate for governor, we, therefore call on the temperance voter to "stand and be counted for righteousness sake."

Yours in the cause,
JOHN A. NICHOLS.

Have You Tried

our new Bunker hill teas? They are dandies. Nothing like them ever sold before in Lowell The price is reasonable. You should begin using them at once. Dickson Bros., 63 Merrimack street.

Bowling, Billards, Pool.

Tournaments and prizes at Les Miserables, East Merrimack street.

Dr. Colburn DENTIST 81 MERK ST.

ENGLAND'S RUSE

Is to Evade the Monroe Doctrine.

SHE WANTS THE AID OF OTHER POWERS

In Asserting Her Authority in Venezuela.

WASHINGTON, Oct. 18.—Even after the practical confirmation from British sources of the statement that the state department had addressed a strong letter upon the Venezuelan boundary dispute to Ambassador Bayard for delivery to the British foreign office, the officials at the state department refuse to make any admission touching the subject.

The guarded and evidently inspired comment of the leading British newspapers upon this letter has attracted serious attention among the diplomatic body here, and they see in it a good deal of significance and possibly a threat of grave complications to follow.

The statement that is held to be of particular significance is that the British government regards the views set forth in Secretary Olney's letter as so important that a long time must be taken for its consideration. As this is nothing new to Great Britain, especially in an enunciation in a mild form of the Monroe doctrine, it is assumed here that the only purpose of delaying a response, which the terms of the letter indicated would be gratefully received, if sent promptly, is to afford the British government an opportunity to consult some of the other great European powers upon this subject. Most of these powers are concerned in the fortunes of American states, some directly, as France and Spain, through their colonial possessions, and others through heavy investments of their citizens in securities and concessions.

The doctrine laid down by Secretary Olney, if carried to its logical conclusion, probably would stop any interference by force on the part of a European power in the affairs of an American republic, and, also, as in the case of Venezuela, which may find a parallel in the case of the boundary dispute between France and Brazil, prevent any of these European nations from extending their colonial possession in this hemisphere.

Therefore it is believed by some diplomats here to be within the range of possibility that Great Britain may have in contemplation a union with some of the other European powers in a joint refusal to accept the doctrine laid down by Monroe.

Admirers of Lincoln.

BOSTON, Oct. 18.—The Lincoln Republican club held its second annual banquet last night in the United States hotel. John S. Richardson presided. Lieutenant Governor Wolcott spoke first. He eulogized Lincoln and his example to the present generation. Hon. John M. Seiders of Maine made a speech in favor of Thomas B. Reed as the next candidate for president. He urged all the New England delegates to stand as a unit for an eastern man. Curtis Guild, Jr., spoke in behalf of the harbor of Boston and the necessity for its immediate improvement.

South Carolina Methods.

HAMPTON, S. C., Oct. 18.—William Blake, Jason Blake, Prince Graves and William Frazier were convicted last evening of the murder of Raymond Meader on Aug. 9 last. William Blake was recommended to the mercy of the court, and his sentence was life imprisonment. The other three were sentenced to be hanged on the 6th of December next. There was dissatisfaction at the jury's recommendation to mercy of William Blake. He was accordingly taken from the sheriff by a mob and lynched.

Worcester's City Hall Case.

BOSTON, Oct. 18.—The supreme court yesterday handed down a decision in the Worcester city hall case. The question involved was whether the city had a right to build a new city hall on the Common, by virtue of its own ordinance authorizing the act, the erection being forbidden by the public statutes, without leave of the legislature. By the decision rendered yesterday, the new building can be built in accordance with the vote of the city council.

Fast Wheeling at Denver.

DENVER, Oct. 18.—The Denver class B quad team—Stone, Swanbrough, Dickson and Conibear—went a mile here yesterday in 1:47 4-5, reducing the world's record from 1:54. Harry Clark went against the one-mile unpaced world's record of 2:10 flat, and made the distance in 2:05 1-5. One mile, class A, quad paced, C. C. Collins won. Time, 2:02 4-5, beating the world's record, class A competition.

Said to Have Two Husbands.

NEW HAVEN, Oct. 18.—Mary Dalton of Bridgeport was arrested in that city yesterday and brought here on a charge of bigamy. She is said to have married Joseph Donovan near Portland, Me., and later deserted him, coming to this place, where she married Charles W. Van Lew.

Should We Follow Suit?

WASHINGTON, Oct. 18.—The cable report from Buenos Ayres of Brazil's willingness under certain circumstances to recognize the Cubans as belligerents is causing much comment in official circles, although cable inquiries have not yet brought either confirmation or denial.

Were More Than 6000 Nests.

LYNN, Mass., Oct. 18.—The gypsy moth commission men have exterminated a moth colony in the Lynn woods. Six thousand nests were found, some containing 500 eggs each. The colony had been in existence for six years.

Cycle Companies to Amalgamate.

HARTFORD, Oct. 18.—R. L. Codman, president of the Western Wheel works, is said to have purchased an interest in the Pope Manufacturing company. This means the fusion of the two great corporations.

Infant Burned to Death.

CHELSEA, Mass., Oct. 18.—While her mother was out of the kitchen for a few moments yesterday, Ethel Wilkinson, 1 year old, crept up to the stove and her clothes caught fire, and she died in a short time.

Evarts on the Fusion Ticket.

NEW YORK, Oct. 18.—Sherman W. Evarts, son of William M. Evarts ex-secretary of state, will fill James W. Hawes' place on the fusion ticket as candidate for judge of the city court.

Low Record For Sickness.

WASHINGTON, Oct. 18.—The annual report of the surgeon general of the army for the fiscal year ended June 30, 1895, shows a gratifying record as regards the health of the army for the calendar year of 1894. The rate of non-efficient or constant sickness was only 34.49, contrasting favorably with 40.15 in the previous year.

LOCAL NEWS.

After dinner, try Old Hundred.

T. C. Lee, Fire Insurance, Donovan bl'd.

The Lowell Wall Paper Co; all styles; all prices, 18 Church street.

Interest at the rate of 7 per cent. will be reckoned on taxes paid after this week.

Miss Mary Joyce of Emerson college is ready to receive pupils in physical culture and elocution privately or in classes. For further particulars call or address, 205 Lakeview avenue.

WILL BE HALLOWE'EN PARTY

DELIGHTFUL AFFAIR ARRANGED BY HUMANE SOCIETY.

List of Committees Who Will Have Charge—Ladies Who Will Serve at the Tables.

A most enjoyable time is promised at the entertainment to be given by the Lowell Humane society in Huntington hall, Thursday evening, Oct. 31.

Supper will be served from 6 to 7 o'clock, and that it will be excellent is assured by the ladies who have it in charge and whose names appear below:

A pantomime, "The Spirit of Hallowe'en," descriptive of the festivities of Hallows' eve, with incidental tableaux, music and dancing, will be given by a number of young misses and lads under the direction of Mrs. C. J. Darracot. Amusement is promised the young people by the young ladies who have in charge "All Hallows' eve games." The American orchestra will be in attendance and furnish music for general dancing at 10 o'clock, after the pantomime; Mr. Willis Farrington having management of the floor.

The following committees have the entertainment in charge:

Entertainment committee—Mr. Joseph Smith, Mrs. Julian Talbot, Mrs. James H. Carmichael, Mrs. C. J. Darracott, Mrs. Joseph Smith, Mrs. Wm. H. Howard, Miss Wardell.

Committee on supper—Table No. 1—Mrs. Solon W. Stevens, Mrs. Charles J. Glidden, Mrs. Charles E. Adams, Mrs. George Wood, Mrs. W. A. Dickinson, Mrs. Robert Butcher, Mrs. Orrin Ranlett, Mrs. H. R. Rice. Table No. 2—Mrs. Jacob Rogers, Miss Sabra Wright, Mrs. Frederick Ayer, Mrs. Frederick Taylor, Mrs. John Davis, Mrs. Frank E. Dunbar, Mrs. Thomas Stott, Mrs. G. J. Bradt, Mrs. Charles Blanchard, Mrs. Charles H. Allen; Mrs. Nourse, Mrs. Dr. Packer, Mrs. H. M. Thompson, Mrs. Walter Coburn, Mrs. Walter Parker, Mrs. C. H. Coburn. Table No. 3—Mrs. George H. Pillsbury, Mrs. Frederick T. Greenhalge, Mrs. Thomas Talbot, Miss M. E. Wight, Mrs. William Nichols, Mrs. J. C. Irish, Mrs. John J. Hart, Mrs. Julia Braden, Mrs. James E. Nesmith, Mrs. H. B. Coburn, Miss Rebecca Norcross, Mrs. C. I. Hood. Table No. 4—Mrs. Edward M. Tucke, Mrs. Joseph S. Brown, Mrs. J. M. G. Parker, Mrs. J. S. Keyes, Mrs. Samuel Young, Mrs. C. W. Eaton, Mrs. Charles H. Kimball, Mrs. Prentiss Webster. Table No. 5—Mrs. Charles E. Page, Mrs. W. W. Duncan, Mrs. Charles W. Wilder, Mrs. George Richardson, Mrs. H. G. Cushing, Mrs. Charles Richardson, Mrs. S. W. Thurlow, Mrs Charles R. Talbot, Mrs C. F. Coburn, Miss Grace Young, Miss Jennie Allen, Miss Martha Buttrick.

Committee on ice cream and cake—Mrs. Francis Plunkett, Mrs. Addison Putnam, Jr., Miss Mary Russell, Mrs Willis Farrington, Mr. Harry Huse, Miss Nellie Sargent, Mrs. A. J. Swapp, Mrs. Joseph L. Cushing, Mrs. Arthur B. Merrill.

Committee on Welsh rarebit—Mrs. Frank E. Shaw, Mrs Morey, Mrs. Sturtevant, Mrs. Webster.

Committee on rolls—Mrs. George Libbee, Mrs. Hamilton Burrage, Mrs. Henry Fay.

Committee on coffee, chocolate and cream—Mrs. Albert Pinder, Mrs. Noyes, Miss Edgell.

Committee on dishes—Mrs. S. T. Brown, Mrs. Ellingwood, Mrs. Albert Crowell.

Committee on frappe and lemonade—Miss Gertrude Davis, Miss Helen Coburn, Miss Hilton, Miss Holden.

Committee on spring water—Mrs. George Morey, Mrs. J. Johnson.

Committee on tables and chairs—Mrs. George F. Richardson, Mrs. O. A. R. Dimon, Mrs. Josie Cornock, Mrs. H. L. Williams, Miss Robinson.

Committee on Hallows' eve games—Miss Ethel Stevens, Miss Alice Dempsey, Miss Anna Dempsey, Miss Lillian Owen, Miss Nellie Dean, Miss Ethel Bates, Miss Alice Woodies, Miss Alice Jaques, Miss Cecilia Fels.

General treasurer—Miss Mary Nesmith.

Cashier—Miss Frances Robinson, Mrs. H. L. Williams.

Committee on music—Mrs. S. W. Stevens, Miss Frances Robinson.

Floor manager—Mr. Willis Farrington, who will announce his aids.

Committee on police—Hon. Frederick Lawton.

Committee on care of clothing—Charles H. Conant, Esq.

Box office and sale of tickets—Mr. Charles H. Coburn.

Tickets and advertising—Mr. F. P. Putnam, Mr. Charles H. Kimball.

The supper menu will be substantially as below:

Lobster salad, chicken salad, chicken pie, escalloped chicken, Welsh rarebit, cold meats, rolls, cake, ice cream, coffee, chocolate, tea.

BOWLING NEWS.

That was rather a strange game the Norfolk club and the Arlington boat club bowled Wednesday evening, when each team put up a total of 2548 pins.

Wheeler of the Highland club comes pretty near ranking high.

What has become of "Dinny" Long and his heroes? Are they quitters?

John B. Swift says Les Miserables must have that first prize this year. The Vesper boys assert that history will repeat itself and the Highlands are inclined to dispute the claim.

Get your teams ready for the city tournament.

This will be a great season for records, but it will be a good while before James Bridge's record of 700 made on Les Miserables alleys is reached.

CYCLING NEWS.

A novel race will be run at Stoneham Saturday when the Stoneham club and Woburn club will be pitted against one another. It will be a 10-mile cycle race of six laps, each lap to count points, and three men from each organization to compete.

Out in New York a company of militia has been organized and every member will ride a bicycle. It will be known as the "bicycle company."

If the fine weather only holds out till Saturday, Sec'y Gulline says the Spindle City Wheelmen will do pretty fast time in the road race.

Massachusetts will not be favored by the next L. A. W. meet. At a conference of the state officials the vote stood 22 in favor and 25 against inviting the L. A. W. to have the next meet in this state.

Some bicyclists are using colored tires on their wheels.

Want Depot Changed.

The railroad commissioners gave a hearing yesterday on a petition of the selectmen of Ayer and the citizens of that town for a change in the location of the Fitchburg railroad depot at Ayer Junction. The tracks of the Fitchburg and B & M., railroad cross each other at the station and there is another track from Groton. Hence passengers were obliged to cross tracks to get to the depot.

Mr. Nichols Wants Votes.

John A. Nichols, the prohibition candidate for senator, filed his nomination papers with the secretary of state yesterday and his name will appear on the ballot. There were 145 names signed to Mr. Nichols' paper but the registrars crossed eleven from the list. Mr. Nichols is now in the fight as a candidate for senator. He will give Foss a hard battle.

THE REFORM BILL

Signed by the Sultan for the Armenians.

TURKISH PEACE BUT OF TEMPORARY DURATION

As Mussulmans are Exasperated at Affairs.

CONSTANTINOPLE, Oct. 18.—An imperial irade has been issued approving the scheme for the reform of the Turkish administration in Armenia, drawn by the British, French and Russian embassies in conjunction with the porte.

The newspapers here publish the following official communication:

"His majesty, the sultan, whose constant desire has always been to carry out reforms adapted to circumstances and calculated to secure the well-being of his subjects, decided that reforms shall be introduced in all the provinces of the empire, and, first of all, in the province of Anatolia. These reforms will meet the wants of the population and the exigencies of the situation.

"All will be within the limits of existing laws and regulations based on the Hatte Humayoun of Gulkhanch. They will comprise the increase and reorganization of the gendarmerie and police, and amelioration of administrative and judicial branches of the service."

All the papers emphasize the principle of the equality of all subjects, and appeal to the sultan to see that no distinctions are made.

By Way of London.

LONDON, Oct. 18.—The Constantinople correspondent of The Standard says: The Turkish papers in announcing the consent to the Armenian reforms stated that the sultan has decided to introduce reforms in all provinces of the empire, beginning with Anatolia. The reforms comprise an increase and a reorganization of the gendarmerie and of the police forces, and the amelioration of the administrative and judicial branches of the service.

An editorial in The Times this morning says: It will probably be too much to expect the extension of the Armenian reforms to other portions of the Turkish empire, yet nothing would more powerfully consolidate the sultan's real authority.

The Daily News (Liberal organ), commenting on the same subject, presumes that the powers have accepted a Mussulman, instead of a Christian, high commissioner. If so, says the Daily News, it will be a severe disappointment to Armenia's best friends. It is evident that the concert of the powers has been more apparent than real.

The Chronicle's Constantinople correspondent says: The sultan has so feared exasperating Mussulmans by consenting to the reforms that the minister was obliged to implore him to sign the document. I fear that English opinion will be greatly disappointed when the terms of the reform scheme become known. But nothing better could be obtained without the appearance of the British fleet in the Dardanelles, which would have involved the instant disruption of the triple entente (between England, Russia and France), and probably a Russian occupation of Armenia.

Sir Philip Currie, therefore, has done the best possible without causing a serious breach between England and Russia. This temporary solution, however, will not save the sultan from an outbreak of dangerous anti-dynastic feeling, of which the sultan will probably be the victim.

The Chronicle believes that the British fleet will remain at Lemnos, in the Ægean sea, which is about 50 miles from the mouth of the Dardanelles, until adequate guarantees for the execution of the Armenian reforms have been given.

Severe Religious Conflicts.

BEYROOT, Syria, Oct. 18.—Conflicts in the Lebanon district have taken place between the Druses and Mutualis, in which men have been killed on both sides. Finally, the Mutualis assembled 4000 armed men near Sidon with the intention of attacking the Druses. The latter thereupon appealed to their co-religionists in Hauran, who are preparing to send 8000 men to the assistance of the Druses.

Brazilian Leniency.

RIO DE JANEIRO, Oct. 18.—The senate has adopted the bill granting amnesty to the participants in the revolt of Admiral de Mello, and in the Rio Grande do Sul rebellion. The deputies adopted an amendment excluding the rebel officers from the army for two years. It is expected that the senate will accept the amendment.

Missionaries Ask For Redress.

LIMA, Oct. 18.—The missionaries who were expelled from Cuzco by the prefecto in August last have presented a claim through the British minister for damages for their expulsion, alleging infraction of the constitution of Peru and of the treaty with Great Britain.

Ultimatum to Ashantee.

LONDON, Oct. 18.—Great Britain has sent an ultimatum to the King of Ashantee, who is accused of violating his treaty obligations, demanding that he place Ashantee under British protection, with a resident commissioner. The ultimatum expires Oct. 31.

Slated at the Vatican.

ROME, Oct. 18.—A papal consistory will be held at the end of December, when the following nuncios will be appointed: Mgr. Ainti at Vienna, Mgr. Gotti at Madrid, Mgr. Rinaldinini at Brussels and Mgr. Lorenzelli at Washington.

Wrapped In Polish Flags.

PARIS, Oct. 18.—The heart of Kosciuszko, the polish patriot, enveloped in Polish flags, was deposited in the Rapperswyl chateau by the wives and daughters of the Polish exiles. It was an impressive ceremony.

Until Nothing Was Left.

CONSTANTINOPLE, Oct. 18.—An eye-witness of the Trebizond massacre says that the Armenian quarter there was completely sacked, and the mob only desisted when nothing was left to pillage or to kill.

Not Wanted at Colombia.

COLON, Oct. 18.—Advices received from Bogota are to the effect that measures are being taken to secure the recall of G. F. B. Jenner, the British minister and consul general.

The Bear Growls.

ODESSA, Oct. 18.—The Black sea Russian fleet has been hastily ordered to cruise near the mouth of the Bosphorus.

Cashier and Cash Gone.

DULUTH, Oct. 18.—C. H. Stuckle, cashier of the State bank of this city, is missing, as is also about $15,000 of the bank's money.

OH! IF I ONLY HAD HER
Complexion! Why it is easily obtained. Use Pozzoni's Complexion Powder.

A DETECTIVE'S STORY

A Two Years' Conflict With a Mortal Enemy—Sleepless Nights and Weary Days—Relief at Last.

(From Buffalo News.)

Mr. Chas. W. Marsh, ex-Deputy Sheriff, and now following the profession of private detective, resides at 25 Bremen street, Buffalo, N. Y. Mr. Marsh has had many wonderful experiences, but none have caused him so much trouble, and never was relief more welcome than in the case he relates here. He says:

"For about two years I suffered at times most intensely with kidney complaint; the pain across the small of my back was almost unendurable. I have thought my only relief would be at the hospital. At night I always seemed to be worse and unable to get my natural sleep. I have much walking to do and often come home feeling so sick and wearied that I could not eat my meals. My head ached incessantly. I have despaired time and again of getting relief. Happening to see an advertisement in the Buffalo papers of Doan's Kidney Pills, I thought they might help me, although I sometimes believed my trouble to be of rheumatic origin. I got some of the kidney pills, and after the first box I noticed a decided change. I continued their use, and I am happy to say that today I am a well man, the headache has entirely disappeared, my back is stronger and the pain has left it. At the present time I am engaged in detective work, involving a great deal of walking; still I am able to lie down to rest at night feeling free from the aches and pains that formerly made my life miserable, rising in the morning refreshed from natural sleep. I would like to tell the many sufferers, such as I have been, what a valuable remedy they will find in Doan's Kidney Pills. I write to you, the proprietors of Doan's Kidney Pills, to acknowledge their merit, and feel that I cannot say enough in praise of them. You are at liberty to use this letter in any way you choose. Even then, it would be a small way indeed of showing my gratitude and my wish that others should benefit likewise."

Doan's Kidney Pills are sold by all dealers. Price 50 cents per box, or 6 boxes for $2.50. Sent by mail on receipt of price. Foster-Milburn Co., sole agents for the U. S., Buffalo, N. Y.

LATEST FROM CUBA.

"Official" Advices Record the Usual Victories of Government Troops.

HABANA, Oct. 18.—A column of troops has had a fight with a band of insurgents at Costa Blanca. The insurgents retreated, leaving five killed. The troops lost one wounded.

Brigadier General Oliver, with 200 infantry, met the insurgents with a force of 300 infantry and 50 cavalry at Resbalosa. The insurgents retreated to the woods and left upon the field five killed. Of the troops the official report says that only two were wounded.

Professor Aguero of the Habana university has been removed from his position by the government for aiding the rebellion by collecting funds in Chili.

"Mountain and Plain."

DENVER, Oct. 18.—Never has such a crowd been seen in Denver as that in attendance at the first annual festival of mountain and plain. The railroads estimate that they have brought 45,000 passengers to the city the past two days. A grand military parade was given yesterday. The parade was followed by drills by both federal and state troops. Bands of Santa Clara or Pueblo Indians and Utes, old-time foes, now occupy adjoining camps in the city park. The Pueblos gave the Arco or bow and arrow dance, and the Utes a social dance. Last night there was an illuminated wheelmen's parade.

Victim Says He Was "Fooling."

BOSTON, Oct. 18.—Judas Cohen, 18 years old, is lying at the point of death, suffering from a knife wound in the left breast, inflicted by Lewis Green. Green is now under lock and key, charged with assault and battery with a knife, but it is probable that before he is put into court he will be complained of either on the charge of manslaughter or murder. Cohen was interviewed in regard to the trouble, but all he would say in regard to it was that he received the cut while fooling with Green.

In Face of Railroads and Trusts.

DETROIT, Oct. 18.—At the Republican primaries yesterday Mayor Pingree swept the city, despite the combined opposition of the railroads, millionaires and trusts. Eighty-six out of 110 precincts had given him 85 delegates; the other one, Bill Thompson, a political renegade, who is said to have spent $4000 for a majority of four, being elected. The anti-Pingree organization concede the mayor 100 out of 110. The streets are full of men cheering for the men.

A Floating Debt of $6,000,000.

CHICAGO, Oct. 18.—The city of Chicago is obliged to adopt a policy of retrenchment. It is now proposed to cut the fire and police departments from one-third to one-half and scale down other branches of the public service to an extent that will practically amount to their temporary abolition. The city is running behind at the rate of $1,000,000 a year, and has a floating debt of $6,000,000, accumulated during six years.

A Guide's Thin Story.

HERMOSILLO, Mex., Oct. 18.—George T. Harrison and J. F. Baker, two American mining men, left here 10 days ago for the Yaqui Indian country. A Mexican guide accompanied them. The guide returned here yesterday, and reports that they met a party of Yaqui Indian braves, and that the Indians killed both Americans. The guide is being held here, as he is suspected of having murdered and robbed the Americans.

Professor Christ Is Dead.

NEW BRITAIN, Conn., Oct. 18.—Professor Ernest K. Christ, for 15 years instructor of German at the high school, died of paralysis of the heart yesterday. It is believed that the paralysis was caused by poison taken on Wednesday night. He later tried to hang himself. Despondency, because he was discharged by the school board, is the cause of the act.

One of Russia's Conditions.

SOFIA, Oct. 18.—Russia's conditions for reconciliation with Bulgaria is the abdication of Prince Ferdinand in favor of his infant son, Boris, that the latter becomes a member of the Church of Russia, and that a Russian be nominated as minister of war of Bulgaria.

Lowest Bid Was $117,226.

BOSTON, Oct. 18.—Six bids were received yesterday by the Boston transit commission for the construction of section 3 of the subway. The lowest bidder was Frederick E. Shaw of Providence, his figures being $117,226.

Writing Paper, Picture Frames, Sheet Music, Music Books

The best place in Lowell to buy Albums, Blank Books, Inks. Writing Paper by the pound, quire or ream. ☞ Pictures Framed to Order.

CAMBRIDGE'S,
Merrimack House Block, City Hall Sq.

FOR SALE—A small soda fountain with milk shake, for sale cheap, at 780 Gorham street.

REV. MR. SMITH INDICTED

TESTIMONY AGAINST HIM IS CONSIDERED SUFFICIENT.

He Was Arrested Wednesday and Held in $1000.

BOSTON, Oct. 18.—The United States circuit court grand jury yesterday returned a true bill against Rev. Frank Hyatt Smith, pastor of the North Avenue Congregational church in Cambridge, for the alleged sending of scurrilous and defamatory postal cards through the mail. The indictment was forthwith placed upon the secret file in the clerk's office.

It is stated that the United States authorities in Denver have been most lenient in dealing with Mr. Smith. As he had an engagement on Tuesday evening to dine with Chancellor McDowell of the University of Denver, he was simply notified on Tuesday afternoon that a warrant was out for his arrest, and that he must consider himself in the hands of the government.

The formal arrest was not made until Wednesday, when he appeared before the United States commissioner in Denver and was held in $1000 bail, which was furnished. The accused minister denounces the charges against him as "false and malicious," and declares that his enemies are responsible for them.

It is understood that a special meeting of the North Avenue church will be held at once to take action in the matter. A postoffice inspector from Boston has gone on to take charge of Mr. Smith and to bring him back to this city. He will probably be here the first of next week.

Democrats Are Out.

OMAHA, Oct. 18.—According to a decision of the supreme court there are two Democratic parties in Nebraska. For judge of the supreme court, C. J. Phelps was nominated by the free silver wing of the party, which acknowledges ex-Congressman W. J. Bryan as its chief. T. J. Mahoney was nominated at another convention by the administration Democrats, who are controlled in this state by Secretary of Agriculture Morton. Both candidates will be placed on the official ballot and designated as "Democrats."

Not Indicted For Shooting Mrs. Hadley.

BANGOR, Me., Oct. 18.—Mrs. Lydia Hadley was shot at Otter Creek last July by Royce Coffren, who was arraigned at the time and held on the charge of manslaughter for the action of the grand jury at the present term of court in Ellsworth. He claimed the shooting was accidental. The grand jury reported yesterday, but no indictment was returned against Coffren and he was discharged.

Suicide In a Cell.

SACO, Me., Oct. 18.—Mrs. C. F. Connor was arrested Wednesday night for drunkenness. Yesterday morning she was found dead in her cell, having set the bedding on fire and roasted alive during the night.

That Distress

In the stomach or feeling of fulness after eating is effectually prevented by Hood's Pills. They aid digestion and assimilation of food, move the bowels easily and thus prevent and cure Biliousness, Torpid Liver, and Constipation. They are tasteless and do not gripe or cause pain. Sold by all druggists. 25 cents. Insist upon HOOD'S.

HOOD'S the Best After Dinner PILLS

Winter Overcoats

It may be a little early in the season to talk about Winter Overcoats, although we have sold quite a number during the past two weeks. October is usually looked upon as the

Fall and Winter Suit Month.

We have had such extraordinary value to offer in Suits, that our sales for the month up to the present date have been more than double the amount of the same period in any previous year. We are still prepared to meet all demands upon our Suit Department. If you need a reliable business suit, come in and select from the lines we are selling at

$7.00, $7.50 and $8.00.

No such genuine value was ever before offered in this or any other market. Come in before the sizes become broken.

We started in to talk about Winter Overcoats. We have an immense line of them—made right, right lengths, right materials, right price guaranteed.

We call your attention at this time to just one line of

SMOOTH BLACK OVERCOATS

That we have placed upon our tables at **$6.00.**

It does not matter to us if other dealers in Boston, Lowell, throughout the state, sell the same grade of overcoats for $10. Our price is **$6.00** and will be **$6.00** until the lot is closed out.

LOWELL One-Price Clothing Company,

72 TO 86 MERRIMACK STREET

Water Was Too Hot.

NIAGARA FALLS, Oct. 18.—A terrific explosion of dynamite occurred on the gorge railroad excavation here yesterday. A laborer was thawing out some dynamite in a pail of hot water, when it became overheated and exploded, demolishing a boiler house and throwing several men quite a distance.

Lowered His Own Records.

HEDRICK, Ia., Oct. 18.—Orlando Stevens rode a quarter-mile, unpaced, flying start, in 23 1-5s. yesterday, beating his own world's record of 23 4-5s. He rode one-third of a mile in 33 2-5s., beating the world's record of 36 2-5s.

Three Killed and Many Wounded.

SHARPSBURG, Ky., Oct. 18.—While a party of workmen were engaged in building a turnpike near Flat creek, a charge of dynamite prematurely exploded, killing three men and wounding several others.

Respite For Bank Directors.

ST. JOHN'S, N. F., Oct. 18.—The trials of the bank directors have been postponed until the special term of the supreme court, which is about the end of the year.

Embezzler Greene Sentenced.

PHILADELPHIA, Oct. 18.—Francis P. Greene was yesterday sentenced to one year at hard labor for the embezzlement of $175 from the Prudential Insurance company of America. After the misappropriation, Greene fled and was captured two weeks ago in Auburn, Mo.

Impure Water Breeds Typhoid.

ANSONIA, Conn., Oct. 18.—A typhoid fever epidemic threatens this place. The sickness is supposed to be the result of drought, the use of wells in several instances having had to be abandoned on account of the impurity of the water.

Utica Clergyman Going to Cambridge.

CAMBRIDGE, Mass., Oct. 18.—The North Avenue Baptist church has received notice from Rev. R. A. Vose, pastor of the First Baptist church, Utica, N. Y., who was tendered a call by the Cambridge church, to the effect that he would accept and would arrive in Cambridge about Nov. 15.

Oliver Davenport's Will.

GREENFIELD, Mass., Oct. 18.—The will of the late Oliver Davenport of Leyden has just been probated, and its public bequests are: American Bible society, $10,000; Missionary Society of the Methodist church, $10,000; trustees of the School for Indigent Girls at Bath, N. Y., $3000.

Welcome to Old Pastor.

BOSTON, Oct. 18.—Rev. Brooke Herford of London, formerly pastor of the Arlington street church, this city, was tendered a reception yesterday at the home of Rev. John Cuckson, the present pastor of the church. Many of the distinguished clergyman's former parishioners were present to greet him.

Harvard TONIC PILLS. TRADE MARK. Greatest Nerve Remedy on Earth.
A POSITIVE CURE FOR
Nervousness, Rheumatism, Kidney Diseases, Female Weakness
Price 50c. at Druggists or by Mail.
HARVARD PILL CO., Lowell, Mass.

G. C. TAYLOR & CO.

SUCCESSORS TO COOK, TAYLOR & CO.

No. 98 Merrimack Street

GREAT SPECIAL SALE

For Friday and Saturday, of

Ladies', Misses' And Children's

OUTSIDE GARMENTS

Our stock is the largest, our prices are the lowest, our styles are elegant.

For Friday and Saturday we will sell at a great reduction in price, all our Black and Colored Dress Goods. The Greatest Bargains ever heard of.

Bankrupt Sale of Underwear for Men, Women and Children. Goods almost given away.

Gloves, Hosiery and Corsets at special bargain prices.

G. C. TAYLOR & CO.

Chris Holmes' Specialty Store, 124 and 126 Merrimack St.

Mr. Holmes was in New York the first of the week and secured many plums in

Nobby Jackets AND Stylish Capes.

Be sure you get one before they are all gone.

Rare Bargains for Friday and Saturday

BOX CALF Is a New Thing For Footwear.

CALL AT

BYAM'S FAMILY SHOE STORE, 62 Central and 63 Prescott Streets